WEATHER SYNOPSIS

The barometer has fallen over the interior of this province, and moderate temperatures prevail on the Coast. Fine weather, with moderately high temperatures, are reported in the Prairies.

The Daily Colonist.

(ESTABLISHED 1858)

COLONIST TELEPHONES

Advertising	11
Business Office	12
Circulation	13
Job Printing	197
Editorial Rooms	10
Editor	7111

NO. 152—SEVENTY-FIRST YEAR | VICTORIA, BRITISH COLUMBIA, THURSDAY, JUNE 6, 1929 | TWENTY-FOUR PAGES

BUSH FIRES RAVAGE MANITOBA MINERAL BELT

DEATH CALLS ADMIRAL SIR CECIL BURNEY

Second in Command of Grand Fleet at Battle of Jutland Leaves Brilliant Record

CAREER IN NAVY A LENGTHY ONE

Life Included Service in Egyptian War of 1882 With Expedition Into The Sudan

LONDON, June 5.—Admiral Sir Cecil Burney, who topped a brilliant career in the British Navy in 1926 with his promotion to Admiral of the Fleet, died at his home at Upham, Hants., today, aged seventy-one. He retired in 1925.

Born May 19, 1864, Sir Cecil Burney was educated at the Royal Naval Academy, Gosport. He began his career in the Egyptian war of 1882, and was engaged in both naval and military encounters in the Sudan in 1884, accompanying Sir Charles Warren into the desert for the capture of the murderers of Palmer and Charrington.

A.D.C. TO KING

He was later A.D.C. to King Edward VII, in 1909-10 he was Rear Admiral of the Plymouth division of the Home Fleet, and in 1911 Rear Admiral commanding the Fifth Cruiser Squadron. In the same year he was transferred to command the Atlantic Fleet as Vice-Admiral, and for two years was in command of the Third Squadron. In 1913 he was senior naval officer of the International fleet blockading the ports of Montenegro and Albania, and was president of the international commission administering the ports of Scutari, in Albania.

IN GREAT WAR

At the conclusion of that work in November, 1913, Vice-Admiral Burney commanded successively the second and third fleets, and on the outbreak of war was placed in command of the Channel Fleet, being transferred in December, 1914, to second in command of the Grand Fleet. There he remained until November, 1918, being present at the Battle of Jutland, mentioned in dispatches and created G.C.M.G. in 1916. He was called to Whitehall as Second Sea Lord of the Admiralty, and in 1919 placed in command of the fleet off the coast of Scotland. In 1919 he was transferred to Portsmouth, and became Admiral of the Fleet in 1926, retiring in 1925.

In addition to his British orders he received many foreign decorations.

He is succeeded in the baronetcy (creation of 1921) by Commander Charles D. Burney, M.P. for the Uxbridge division.

Prince Henry at Luncheon Party Despite Broken Bone To Resume Trip on June 10

VANCOUVER, June 5.—H.R.H. the Duke of Gloucester will leave here resuming his trip across Canada, Monday, June 10, at 9.30 a.m., according to an official announcement this afternoon. Whether the Prince will be able to continue the itinerary mapped out prior to the accident at Brighouse Park, when he received a broken collarbone after his polo pony slipped and fell, throwing him to the ground, will depend on the progress of his condition during the next few days.

Prince Henry's departure from Vancouver was set for Friday morning, but attending physicians decided he would not be fit for travel at that time. Resting easier today after a restless night, His Royal Highness was in fine spirits, joining his companions of the party at lunch in the royal suite at the Hotel Vancouver, and appearing quite unconcerned about his injury.

Owing to the nature of his injury, horse-back riding will be out of the question and pony rides over semi-routes through the Rocky Mountains, planned as part of the itinerary, have been cancelled. It is believed, however, the Prince will undertake most of the other trips arranged, including a visit to the E.P. Ranch of the Prince of Wales, at High River, Alta.

Admiral Jerram and Lord Airlie, two members of the Prince's suite, are leaving the royal party tonight, returning to England, sailing next day at Banff.

REPORT ISSUED

Physicians attending Prince Henry issued the following statement today: "His Royal Highness was uncomfortable during the night, but is resting more comfortably now. The worst of his distress is over and his condition is good. The fracture is in perfect position."

Continued on Page 3, Column 4

GOVERNMENT ELEVATORS IN MIXING GAME

Charge Often Made Is Admitted by Mr. S. C. Brown, Manager at Calgary, Alta.

HIGHER GRADES LOST IN PROCESS

CALGARY, June 5.—Grain mixing is done in the Government terminal elevator at Calgary, S. C. Brown, manager, today told the Saskatchewan Royal Grain Commission this was true. It was not, he said, done for the purpose of profit, but in order to save grades. In other words, inspectors grade wheat into the elevator, which occasionally they will not pass out at the same grade. That means a loss that the Government must sustain unless something can be done to improve their particular shipment.

Manager Brown said they usually, in such case, mixed some superior grain with it, sufficient to bring the whole up to the grade on which it had been received. That buck is passed up to the Government elevator cannot ship out as much wheat, grade for grade, as it received. It uses the higher grades and this is a serious loss. The buck is passed upon the Government and it must stand the loss.

Just how serious this loss is may be understood by the fact that in 1927-28 the Government interior terminals here took in 214,07.10 bushels of No. 2, but could only ship out 210,86 bushels of the same grade. In No. 3 the record is worse. In No. 4 the record was even more against the elevator. 424,977 bushels of that grade going in but only 392,507 came out.

It has been charged time and again by the trade that mixing is conducted in Government interior terminals, but this is the first time evidence to that effect has been offered the commission.

Cuban Lawyer Kills Wife on Spanish Liner

CADIZ, Spain, June 5.—A mid-ocean slaying was disclosed here today with the arrival from New York of the Spanish liner Manuel Arkula, and arrest of Manuel Escudes and his son. While Escudes and his son, by his first marriage, sat in the ship's dining-room in the course of their voyage, Escudes second mate, a world famous Cuban lawyer, shot and killed his twenty-six-year-old wife, Lorenda Romero.

The authorities were notified by wireless and a doctor met the liner, placing the slayer and his son under arrest. He was believed to have become temporarily mentally deranged.

Dr. Perrie Is Elected Moderator

OTTAWA, June 5.—Rev. Dr. David Perrie, of St. Andrew's Church, Wingham, Ontario, was elected moderator of the Presbyterian General Assembly of the Presbyterian Church in Canada shortly after the session had been constituted tonight by Rev. D. O. C. McQueen, of Edmonton.

Rev. Dr. Robert Johnson, Knox Church, Ottawa, was also nominated.

Dr. Perrie succeeds Rev. Dr. John Buchanan, of Amkri, India, who is now in Canada on furlough. He was unable to be present at the inaugural session owing to injuries received in a motor accident.

August 2 Is Celebration Suggestion

On August 2, 1862, the city of Victoria was founded and incorporated. For this reason it will be suggested at the general meeting of the Junior Chamber of Commerce to be held this evening, that Victoria's annual celebration be held on that date instead of May 24.

Those who will advance the proposal at the meeting stated that they did so with every respect for the commemoration of May 24, which could still be observed in a less ambitious manner. Supporters of the new date also point out that July 1 had always been recognized as the date of Vancouver's annual celebration.

Owing to the weather being more dependable in August and there being more visitors in the city the proposers of the suggestion will urge its support on the grounds that a big historical parade and pageant and other outdoor events could be held on August 2 with more assurance of good weather than in May.

LABOR CHIEF IS FORMING HIS CABINET

Legal Offices Are Giving Mr. Ramsay MacDonald His Chief Concern, Is Report

SIR JOHN SANKEY FOR CHANCELLOR?

List of Cabinet Appointments Will Be Ready for Week-End, It Is Officially Announced

LONDON, June 5.—While the tail end of the mighty multitude was moving fifteen miles southwest from London to the Derby today, H. Ron. James Ramsay MacDonald was traveling in a motor car about the same distance westward to Old Windsor Castle. There he received from His Majesty an invitation to form a Labor Government, the second in Great Britain's history. Colonel Clive Wigram, the King's Equerry, received Mr. MacDonald at Windsor Castle gates and escorted him to Lord Stanfordham, the King's private secretary, who in turn led Mr. MacDonald almost at once to the King's room.

For the first time since last week His Majesty was able to sit up. The interview lasted little more than fifteen minutes. The King formally invited Mr. MacDonald to form a government, Premier Stanley Baldwin has tendered resignations, and Mr. MacDonald signified his readiness to do so. Mr. MacDonald then returned to London with Lord Stanfordham.

EXECUTIVE MEETS

Later the Labor leader attended a joint meeting of the national executive of the Labor Party and the executive of the Parliamentary Labor Party. It is authoritatively stated Mr. MacDonald will have a list of cabinet appointments ready for publication at the week-end. Meanwhile speculation on the composition of his cabinet is a popular diversion for a great deal of unnecessary speculation, the more important posts, except for the Chancellorship of the Exchequer which it is almost certain will again be filled by Rt. Hon. Philip Snowden.

The legal offices are understood to have given Mr. MacDonald a great deal of concern. Lord Haldane, who was Lord Chancellor in the previous Labor Cabinet, is now dead.

It is significant that Lord Justice Sir John Sankey, whose name has been mentioned in this good, was born in his seat in the Court of Appeal today and no reason was given for his absence. He is known to have had seen Mr. MacDonald earlier in the day.

A SPECIAL MINISTER

It was reported in London today that Mr. MacDonald intends to make the unemployment problem a matter to be handled by a special minister.

The Liberal press tonight makes some fun of this suggestion, saying that Rt. Hon. J. H. Thomas, who is now in Canada on furlough, Rt. Hon. Foreign Office, "should take the centre of the stage as the grand panjandrum of unemployment, for he has not Labor claimed all the Liberal proposals as his own."

Nevertheless, in these early stages the second Premiership, Mr. MacDonald is receiving outwardly nothing but expressions of good will from each of his opponents who say anything at all. Like treasures he being accorded the potential Labor ministers.

The Labor national executive today decided to immediately open a great "victory and thanksgiving fund" to commemorate Labor's election success. The fund will be used for carrying on the Labor work of strengthening the organization in readiness for the next election when it comes.

FIRES CLAIM LIVES

TOKIO, June 5.—Heavy rains over the island of Saghalien and Hokaido have greatly lessened the threat from forest fires there, although resumption is feared when the weather dries. Fire fighters are redoubling their efforts, hoping to end the menace while the rain continues.

The Governor-General of Saghalien reported losses on his island included forty-one dead, 148 seriously injured and 1,208 houses destroyed, 4,710 homeless and a total of $1,250,000 damage to urban property. Damage to the forests had not been established.

BLAST KILLS ELEVEN

UDINE, Italy, June 5. — Eleven workmen were killed and thirteen injured in an explosion today at a warehouse filled with war stocks in the village of Tharlano, near Spilimbergo. Of the thirteen injured six were in a serious condition. The cause of the explosion was not known.

On Same Side of House

SIR Oswald Mosley and his wife, Lady Cynthia Mosley, daughter of the late Lord Curzon, have been elected as Labor members of the next British Parliament. Lady Mosley was elected in West Bristol and Sir Oswald was re-elected in Smethwick

Pope Deplores Worse Than Heretical Expressions of Duce in Chamber Speeches

VATICAN CITY, June 5.—The Osservatore Romano publishes this evening an open letter addressed to the Premier Benito Gasparri relative to the latest accounts, in which His Holiness deplores the "worse than heretical expressions and to the very essence of Christianity and Catholicism" in speeches of Premier Mussolini to the Italian Chamber of Deputies and Senate. The letter contain's a complete exposition of the Pontiff's position with regard to the Duce's speeches advocating acceptance of the lateran accords in the Chamber May 13 and in the Senate May 28.

The Pontiff continued by defending the doctrine of the universality of the church and refuting Premier Mussolini's implied thesis that it was Rome which saved Christianity and not Christianity the Roman Empire.

By implication the Pope declared that the Duce was badly inspired in his Montecitorio Parliament speech. "The History of the Ancient Church," which has been on the Index since 1912.

TWO VILLAGES ENGULFED BY MOLTEN LAVA

Whole Countryside About Mount Vesuvius in Panic Hundred Homes Already Destroyed

STUDENTS HURT BY HOT SHOWER

NAPLES, June 5.—The molten lava, which has been moving down the sides of Mount Vesuvius since Monday like an inexorable fate, diminished to volume today, Neapolitan observers, however, said that the stream had increased their speed.

An official bulletin tonight said the flow, which was threatening villages of Barre and Pugani, outside Terzigno, had been increased, but it was still sufficient to throw thousands of the inhabitants of the countryside into a panic.

NEARLY MARONED

Terzigno, which is a flour-ishing town, was nearly surrounded by streams of liquid, burning rock. More than a hundred dwellings already have been destroyed and hundreds more are threatened.

The first injuries to human beings were recorded when a number of students ventured near the centre of the volcano and were showered with a sudden eruption of rocks. This students fled to the Vesuvian observatory but some fell on the rocky ground in their haste and were slightly hurt. They were treated at the observatory.

The fiery torrent, twenty-three feet high, proceeded westward from Pugliano toward the railway station at the rate of nearly 500 feet an hour. One branch of the fire invested the woods at Campitello, the change in direction arousing hopes that the rich agricultural section around Terzigno, supporting 7,000 people, might be spared.

NAPLES DARKENED

Huge clouds of smoke began with ashes, from the belching throat of Mount Vesuvius hung over Naples today and turned the brightness of noon into a sort of twilight.

The Associated Press correspondent visited Terzigno this morning and found conditions desperate and the inhabitants with all of their belongings and cattle. They flocked into the churches on the line of retreat, invoking Saint Gennaro and praying for divine aid.

The inhabitants believe that the eruption has reached the importance of that of 1906.

PIONEER WOMAN DEAD

SAN FRANCISCO, June 5.—Mrs George Bunkwall, eighty-four, famous early-day Californian, said to have been the first white child of Anglo-Saxon parents born in San Francisco, died here yesterday.

MR. DUNNING BETTER

OTTAWA, June 5.—The condition Hon. C. A. Dunning, Minister of Railways and Canals, who is undergoing treatment at the Civic Hospital here, was considerably improved today

Two Mining Towns Are Now Reported Razed by Flames

Mile 83, of 600 Population, Near Flin Flon Workings, Meets Fate That Devastated Cranberry Portage, and Blaze Throughout District Is Said To Be Out of Control

Saskatchewan Forest Lads Menaced by Bad Outbreaks

THE PAS, Man., June 5.—Mile 83, a town of 600 persons, two miles southeast of Flin Flon Mines, is threatened with destruction by fire. Already sixteen homes have been destroyed by the conflagration, which is reported to have started in the home of one of the residents. The flames spread rapidly, razing all shacks and houses in the vicinity and threatening the whole place with ruin.

Townfolk and construction workers are desperately battling the fire in an effort to save the remaining houses.

One report, which it was found impossible to verify, said that the town had been wiped out.

Mile 83 sprang up last Winter and this Spring the population had been greatly added to by prospectors and railroad employees.

AT CRANBERRY PORTAGE

The fire at Cranberry Portage, fifty-one miles north of here, on the Flin Flon Railway, got beyond control again today, and the town is threatened with total destruction.

Forest flames which wiped out half of the town yesterday and were brought under partial control during the night, gained in fury this afternoon and marched on the remaining part of the old townsite. A strong east wind is fanning the blaze. News of the outbreak was received over the longdistance line.

Within twenty minutes of the time the fire started, several hundred buildings, the railway station and hospital, were smouldering ruins, and 300 persons who had been made homeless by the fire, were homeless.

Structures in ruins include the office of the Dominion Construction Company, operators of the Flin Flon Railway, which contained valuable maps and records, the railway station and two hotels—the Scandia and Schenehorta, a blacksmith shop and foundry, a garage, several stores and boarding houses, and the hospital.

The Cranberry Hospital was an eight-bed institution, and only one patient was there when the fire swept into the town.

The home of Colonel K. A. Ramsay, superintendent of the Dominion Construction Company, was among those destroyed.

IN SASKATCHEWAN

PRINCE ALBERT, Sask., June 5 — Forest fires which have been well under control for the past two weeks, have broken out again in the Shell River district, according to reports reaching here today. Two fires are burning in Ainsat, inspector of district foresters, left this morning for the district. Fires from Ruby Lake and Bannock, south of Green Bush, come reports of conflagrations. In the Torch River district, north of Nipawin, fires have once more broken out, and reports of three fires in the Isle of Lacross vicinity were brought in yesterday by forestry packs.

Rangers are taking action at the latter point.

The situation has been aggravated by the high winds and continued dry weather. Not enough moisture has fallen to penetrate in the ground, where fires have been smouldering all Winter in leaf mould and moss.

LATEST REPORT

Telegraphic reports received here early tonight stated Mile 83 fire was under control and all residents had escaped injury, though many lost all their possessions. The fire is reported to have started in the home of Clyde Lambert, from an unknown cause and within minutes of falling the blaze it spread rapidly, driven by a high wind, to adjacent residences and business structures. There was, however no confirmation from other sources.

The fire at the vessel at Kobe said he had received no report of any mishap to the Japan Sea Bores fishing trust representative at Kobe and Nakinoke were likewise without news. The vessel was chartered to carry natives to the Japan fishery folk, many of them women, to the fishing grounds off Kamchatka.

Oxford Elects Two Conservatives; Four Seats Yet To Be Decided

LONDON, June 5 (Canadian Press Cable)—Oxford University elected two Conservatives to the House of Commons in the general election of last Thursday. Right Hon. Lord Hugh Cecil and Sir Charles Oman, members of the last House, retained their seats and the Liberal candidate, Professor Gilbert Murray, was defeated. The announcement of the result leaves only four seats yet to be decided, three seats of the combined Scottish Universities and Rugby, Warwickshire, where the election was postponed owing to the death of the Liberal candidate.

The standing of the parties: Labor, 288; Conservatives, 258; Liberal, 58; Nationalists, 3; Prohibitionist, 1; Independents, 3; in doubt, 4. Total, 615.

Reparations Experts to Hold Sequel

PARIS, June 5.—Experts on reparations, preparing today to adjourn their four-months-long conference, foresaw another international meeting within two or three months to study application of the reparations agreement they have just concluded. This meeting would be merely a sequel to the conference just ended.

BERLIN, June 5. — The Parte settlement of the reparations question has been greeted with a sigh of relief in official and unofficial circles in Berlin.

Although the Belgian mark agreement is regarded by the Nationalists as a raising of the sacrifices and called "more tribute to pay," nevertheless this is generally considered by the feeling that the Germans really won a noteworthy point when the Belgian delegates accepted the German proposal for separate negotiations.

AUSTRIA WOULD LEASE RAILWAYS

VIENNA, June 5.—Leasing of the Austrian State Railways to the United States or to the German National Railroad Administration was suggested today by experts as the only solution of Austria's present huge railway deficit, which has amounted to several million dollars during the last ten years.

FLYER BURNS TO DEATH

OAKLAND, June 5.—David Jennings Baird, Jr., twenty-three, crashed in his airplane over Oakland airport last night, and was burned to death from a blaze that started after the plane struck the ground

DEATH BEATS PLANE

EDMONTON, June 5. — James Gould, farmer, rushed to Edmonton by airplane after his back had been broken in a runaway accident, died on hospital Tuesday night.

SUGAR BEET AND TOBACCO TO BE TRIED

Reclaimed Lands at Sumas Will Be Tested With Crops New to British Columbia

ADEQUATE CAPITAL BACKS ENTERPRISE

Not only is the sugar beet industry being tried out on quite a large scale in the Sumas district this season, but there will be a considerable area of the reclaimed land devoted to the growing of tobacco. This line of industry has been tried out between Ladner and Steveston for tobacco in that area has been proved to be valuable of wonderful success if all the operations connected with the growing and the curing of the leaf are carried out properly.

This year the acreage will be increased, and there is behind the enterprise sufficient capital to warrant its success. The processing of the tobacco has given some trouble in the past, and a few failures have been made along this line.

The Government has Pall, however, put in charge of the work a man who qualified to carry out this important part of the curing, and as a result there has been an assurance obtained that the curing of the crop may be made to succeed.

This year, in consequence, the matter is being approached in a business-like manner, and it is felt that success should result.

Burning of Steamer at Sea Denied

TOKIO, June 6.—A mystery developed today regarding the Japanese steamer Ugo Maru, which yesterday was reported afire off the coast of Kamchatka, with the fate of her crew and 700 passengers uncertain. Russian sources deny that the vessel was in any way endangered. The newspaper Jiji Shimpo had a dispatch from Sapporo which transmitted advices from Petropavlovsk to the effect that Russian authorities at the latter city declared the Ugo Maru had arrived at her destination on schedule. This word was said to have reached Vladivostok by wireless from the manager of the Kamchatka fishing grounds. There was, however no confirmation from other sources.

The fire at the vessel at Kobe said he had received no report of any mishap to the Japan Sea Bores fishing trust representative at Kobe and Nakinoke were likewise without news. The vessel was chartered to carry natives to the Japan fishery folk, many of them women, to the fishing grounds off Kamchatka.

L.A. TO SYDNEY FLIGHT SUCCEEDS

SYDNEY, N.S., June 5.—The Buhl plane from Los Angeles, U.S., flight from Los Angeles, California, when it arrived at Sydney airfield at 4 o'clock tonight.

TALKIES BARRED

BUDAPEST, Hungary, June 5.—American motion-tone films will be barred from Hungary until May 30, 1930, the National Cinema Owners' Association ruled today, explaining the country could not afford to make the necessary alterations in its movie theatres to conform to the new order of talking films.

Tip on Derby Spreads Like Wildfire and Belfast Folk Make Clean-Up

BELFAST, Ireland, June 5.—"Trigo will do the trick," was the cryptic telegram received at Belfast today from Epsom. The tip on the Derby spread like wildfire and the horse was heavily backed, women and newsboys sharing in the good fortune.

"Trigo" was marked in chalk by newsies all over the sidewalks of Royal Avenue, Belfast's principal thoroughfare.

The Aga Khan offered Trigo's owner 20,000 guineas, or approximately $100,000, before the two Thousand Guineas Stakes, but he refused to sell.

Colonist Tower

From the

Thursday, June 6

15th Day, 1929

THE WEATHER

Victoria and Vicinity—Moderate to fresh south and southwest winds. Partly cloudy, and cool.

Sun Rises, 4.11 o'clock.
Sun Sets, 9.00 o'clock.
High Tide—7.27 a.m., 8.3 feet.
Low Tide—3.16 a.m., 8.3 feet.

Sports

Outsider wins Epsom Derby. Pulling clubs refuse call of money. Record crowd attends.
Wednesday Cricket League opens. Yankees win twelve-inning fixture. Athletics also check in with win. Chanlis and Cubs win in National.
Portraits are made by scores as result of sweepstakes on Epsom Derby.

The News

Local and Provincial—
Sugar beets and tobacco to be grown experimentally in Sumas reclamation area.
August 2 to be proposed at Junior Chamber of Commerce date for annual civic celebration.

Dominion, Imperial and Foreign—
Manager for Government terminal elevator at Calgary admits mixing.
Prince Henry to resume his trip eastward on June 10.
Admiral Sir Cecil Burney dead.
Bush fires spread in Manitoba mining belt.
Two Two towns engulfed by lava from Mount Vesuvius.
Pope deplores "worse than heretical expressions of Mussolini in Chamber speeches.
Evidence before Royal Commission shows milk of Alberta grain is going East.

Two Mining Towns Are Now Reported Razed by Flames

Saskatchewan Forest Lads Menaced by Bad Outbreaks

Burning of Steamer at Sea Denied

Vacation Shoes From 'Cathcart's' Mean Real Shoe Comfort

You particularly want shoe comfort for vacation days and, of course, style as well. You want the price to be right, too.

Have all-round satisfaction
Buy your shoes here—today

Wm. Cathcart Co., Ltd.

1208 Douglas Street Phone 1125

50c—75c—$1.00
ZONE CABS
PHONE 2900

Let a BEATTY WASHER do the household washing. Come in and let us explain how easy it is to buy one.

Beatty

Stores From Coast to Coast
1609 Douglas Street
Phone 8417

Bedding Plants
All Varieties Grown from Seed from Butchart's Gardens, now ready.
THE GARDEN SHOP
[illegible] Cormorant Street

Shriners Have One Contest in Their Election

LOS ANGELES, June 5.—The only contested office at the fifty-fifth annual Shrine convention, the post of outer guard in the Imperial Council, today was won by Walter S. Sugden, who competed with three other candidates. Sugden, who is an attorney and resident of Sistersville, W. Va., was swept into office on the first ballot.

Prior to the election of outer guard, the council re-elected its imperial recorder, James H. Price, Richmond, Va., and imperial treasurer, James Burger, Denver, when their nominations went unopposed. The remainder of the thirteen officers automatically progressed to the next highest office. Leo V. Youngworth, Los Angeles, tomorrow will be inducted into the office of Imperial Potentate. Coincident with Youngworth's ascension, the election of the 1930 convention city will be made. Toronto, Minneapolis and Atlantic City are prominently mentioned for the conclave.

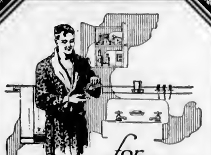

for
Acid Stomach and Intestinal Toxicity ENO Gives Real Relief

The first glass gives comforting relief, and the regular daily draught quickly corrects the conditions that cause acidity and inner sluggishness, because ENO eliminates poisonous, trouble-making waste matter from the inner system; cleanses, purifies, protects.

There's nothing harsh or drastic about ENO and its gentle, soothing action is safe and sure . . . non-habit-forming.

Do not expect ENO results from substitute label. Insist upon ENO—the only "Fruit Salt."

ENO'S "FRUIT SALT"

The words "Fruit Salt" and ENO are the registered trade marks of J. C. ENO Ltd. 88

Sole Representatives for North America: Harold F. Ritchie & Co. Ltd., 10-18 McCaul St., Toronto

Batchelor's Cash and Carry

THREE STORES

People's Cash .... Yates St.
Self-Service .... Douglas St. Popular .... Douglas St.

Thursday Specials--All Day

Blue Ribbon Tea, per lb.	57c	Washing Starch, per packet	10c
Pure Ground Coffee, per lb.	39c	Tapioca or Sago, 4 lbs. for	25c
Lifebuoy Soap, 4 bars for	27c	St. Charles Milk, made in B.C., large cans	12c
Pearl Naptha Soap, 6 Large Bars	23c	Local Strawberry Jam, 4-lb. tin	49c
		Nice Grapefruit, 6 for	25c
Vi-Tone, per tin	49c	Mazola Oil, per tin	35c
Corn Starch, per packet	10c	Relish Spred, fine for sandwiches, large size	59c

REVISION OF CANADA GRAIN ACT IS URGED

Parliamentary Committee on Agriculture Files Its Report in Federal House at Ottawa

RECOMMENDATIONS ARE ENUMERATED

OTTAWA, June 5.—Complete revision and consolidation of the Canada Grain Act at the next session of Parliament, is recommended in a report to be filed in the House of Commons tonight by the parliamentary committee on agriculture. The chief recommendations are as follows:

Amendments to the Canada Grain Act to prohibit mixing in the four statutory grades of Red Spring wheat, namely, No. 1 hard, No. 1 Northern, No. 2 and No. 3. This amendment would not become effective until August 1, 1930.

The outturn standard for all terminal elevators of all statutory and commercial grades of Red Spring wheat to be a composite sample to 75 per cent of the average quality of the grade and 25 per cent of the minimum quality of such grade at the primary inspection points.

The board of grain commissioners to be composed of three members as at present. In addition to these there would be four assistant commissioners who are to be located—one in each Prairie province and one at the head of the lakes. The recommendation is made that the standards board be constituted on a different basis from that now prevailing. The producers would have one-half of the representation on the board, which would be comprised of the following:

The board of grain commissioners, the chairman of the board of grain appeals, the chief inspector, the chief chemist, the Dominion cerealist, one representative of the millers, four representatives of producers from Alberta, five from Saskatchewan, three from Manitoba and one from British Columbia.

CONGRATULATIONS TO MEDAL WINNER

Committee of Aged and Infirm Women's Home Offer Felicitations to Mrs. W. Grant

The committee of the Aged and Infirm Women's Home at its meeting on Tuesday presented to Mrs. William Grant, who recently received the Native Sons and Daughters' Good Citizenship Medal, a resolution of congratulations on the recognition she had been accorded. The resolution was accompanied by a gift of flowers.

The usual routine of business was transacted, several applications for admission were considered, but there are no vacancies at present. The committee very gratefully acknowledged a cheque of $250 from the executors of the estate of the late Joseph Maynard. In view of the extensive repairs being carried out, this was very acceptable.

Committee for the month: Mesdames Sabiston, Leiser and Grant.

Donations: Mr. Burgess, public market, box of candy for each inmate, Victoria West United Sunday School, flowers for Mother's Day; magazines, Mr. Harvey, Miss Rennie, friends, clothing, friends; chairs, St. Joseph's Hospital.

The inmates of the Home were well remembered during May. On the afternoon of May 15 Mr. B. Olson, of the Gray Line, took about thirty of the inmates for a ride of two hours in the new car he has just received. This was much enjoyed by all.

On May 24 Mr. Joe North arranged that the inmates should go in cars to see the parade and for a drive afterward. He also had made preparations for a delicious tea when they arrived home. The Carne Rebekah Lodge gave a most delightful supper and concert at the home on May 29 to the inmates, staff and members of the committee. This is an annual event and is eagerly looked forward to by one and all. On May 30 as many of the inmates as were able went as guests to the firemen's concert at the Royal Victoria.

Members present at the meeting were Mesdames Grant, Gould, Vincent, Leiser, E. Grant, Heddle, Sabiston and the secretary-treasurer. In the absence of the president, Mrs. Clay, who is in Ottawa, Mrs. Leiser, first vice-president, was in the chair.

STUDENT DROWNED

MOOSE JAW, June 5.—Alfred Swenson, twenty-year-old college student, was drowned here yesterday while swimming with several companions. The body was recovered.

ACID STOMACH IS DANGEROUS

Sufferers From Indigestion CUT THIS OUT

"Stomach trouble, dyspepsia, indigestion, sourness, gas, heartburn, food fermentation, etc., are caused nine times in ten by chronic acid stomach," says a well-known authority.

Burning hydrochloric acid develops in the stomach at an alarming rate. The acid irritates and inflames the delicate stomach lining and often leads to gastritis or stomach ulcers. Don't dose an acid stomach with pepsin or artificial digestants that only give temporary relief from pain by driving the sour, fermenting food out of the stomach into the intestines.

Instead, neutralise or sweeten your acid stomach after meals with a little Bisurated Magnesia and not only will the pain vanish but your meals will digest naturally. There is nothing better than Bisurated Magnesia, to sweeten and settle an acid stomach. Your stomach acts and feels fine in just a few minutes. Bisurated Magnesia can be obtained from any reliable druggist in either powder or tablet form. It is safe, reliable, easy and pleasant to use, is not a laxative and is not at all expensive. Advt.

Prince Henry at Luncheon Party Despite Broken Bone To Resume Trip on June 10

Continued from Page 1

The bulletin was signed by Dr. W. H. Sutherland, hotel house physician; Dr. Frank P. Patterson and Dr. W. L. Graham.

The royal patient is being nursed by Miss L. McKinnon as night nurse, and Miss E. Margaret Murhpy, daughter of Mr. Justice Denis Murphy, as day nurse.

Many presents of flowers found their way to the royal sick chamber after the news of the accident became known.

MISHAP DESCRIBED

In the eighth chukker of a game between members of the Vancouver polo team, and a team composed of Prince Henry and former officers of the British Regiment of Tenth Hussars, and with the Prince's team three up in the score, His Royal Highness was observed to wheel sharply and go to the ground with his mount. Medical aid was at hand, and the Duke was brought to the city. He walked unaided to the elevator in the hotel and went to his suite.

Colonel J. P. Fell, one of the members of the team opposing His Royal Highness, said the Prince had been giving an excellent display of horsemanship and proved himself an able polo player. He was injured through no fault of his own. Swinging in on the ball, his pony slipped and fell flat on its side. The Prince was thrown on the point of his shoulder and the bone snapped.

His Royal Highness took the accident lightly, and assured everyone around him that his injuries were slight.

ROAD PLANS ARE DELAYED

DECISION ON SECESSION IS AWAITED BEFORE $250,000 BY-LAW IS CONSIDERED

Saanich Water Works Extension Also Held Up—$60,000 of Bonds Marketed

"It seems to me that Judge Lampman has turned over to the Government the right to decide what shall be done in connection with the demand for secession, after making several recommendations. Until we hear from the Government we can do nothing in connection with our road programme."

Thus spoke Reeve William Crouch, of Saanich, when interviewed on the probability of a $250,000 money by-law being placed before the electorate to carry out a well-defined permanent road construction programme.

Faced with a secession movement and the need to undertake considerable highway construction, the Saanich Municipality is in a dilemma until something decisive is received from the Government in connection with the farmers' demand for separation.

Plans for the submission of a $250,000 by-law for road work will have to be held in abeyance until more definite information is received. If secession is granted the farmers, no consideration will be given to the by-law.

In so far as the $60,000 water extension by-law is concerned, work of the development of the water system to Cordova Bay is also retarded by the lack of anything of a decisive character in the report of the commission.

The bonds for the water extension have been marketed, and a great deal of the preliminary work proceeded with. In addition to having had the water main route along Blenkinsop Road and Cordova Bay Road mapped out, the municipality has also done considerable work in clearing away trees and other obstructions along the route.

It is possible that, inasmuch as Judge Lampman does not recommend secession in his report, the work may be proceeded with. Decision in this matter lies entirely in the hands of the Saanich Council, however.

PROVINCIAL HEAD VISITS TERRACE, B.C.

Mrs. V. S. MacLachlan, provincial superintendent of Women's Institutes, paid a visit to the Terrace branch a few days ago and addressed the members. She particularly stressed the importance of public health work and the child-welfare programme of the organisation. Another interesting aspect of her talk was the explanation of the methods under which rural dental clinics are operated and the system arranged for government assistance in the establishing of a district nurse, both of which have been live issues among the Terrace members for some time.

The B.C. Provincial Institute's interest in the operation of the Crippled Children's Hospital in Vancouver and the Queen Alexandra Solarium, Mill Bay, in the starting of both of which the Women's Institute took the initiative, was also recalled by the speaker in the course of a review of the organization's activities. A general report of the past year's work throughout the province was given.

BODY OF SLAIN MAN RECOVERED

WINDSOR, Ont., June 5.—The body of Ernest Ducharme, thirty-four, Tecumseh, who had been missing since May 26, was recovered late Tuesday afternoon in Lake St. Clair, at the head of Peche Island. The body was nude and the feet were wired. Marks of violence were discovered on the head.

Laurent Desrosiers, Tecumseh, surrendered to the police last Thursday and was reported to have confessed killing Ducharme by striking him over the head during a quarrel. He was charged with the murder and remanded.

Ritchie King Wins

PORTLAND, Ore., June 5.—Ritchie King, Los Angeles, won a ten-round decision last night from Joe Marcus, Portland, after twice dropping Marcus to his knees in the seventh round of a furious, slashing fight. Marcus weighed 133½ to King's 133¾.

Jack Sweeney, 147, Victoria, gained a technical knockout over Chuck Rosander, 145, Portland, in the first round.

ZEPPELIN SAILS JUNE 26

FRIEDRICHSHAFEN, Germany, June 5.—The dirigible Graf Zeppelin will make her next trip over the Atlantic to America on or about June 26, the Zeppelin company announced today.

In British Columbia Court of Appeal

Rex vs. Joseph, Pierre and Brown: This was an appeal from the County Court judge for the County of Prince Rupert. Appellants had been convicted of theft and each sentenced to a term of imprisonment. The Court of Appeal reduced the sentence in the case of the appellant Brown, and in the other cases dismissed the appeal. Mr. J. R. Nicholson for appellants; Mr. W. C. Moresby, K.C., for the Crown.

National Surety Company vs. Larsen: The respondent had executed in British Columbia a mortgage on lands in the the province to secure the appellant against loss under a bail bond into which it had entered to secure the attendance of respondent's husband at his trial in the State of Washington. The husband did not appear and the bail was estreated. The appellant brought action for foreclosure of the mortgage. To give an indemnity against such a loss is illegal in Canada, for the reason that it is deemed to constitute an interference with the due administration of justice, and therefore is against public policy. In the State of Washington the transaction is neither illegal nor considered to be contrary to public policy. All the negotiations preliminary to the execution of the mortgage took place in the State of Washington. The trial judge expressed the view that the giving of the security offended against the ideas held in this country of natural justice and right dealing, and held that the mortgage was not enforceable in British Columbia. From this decision the appellant appealed. The Court of Appeal reserved judgment. Mr. G. S. Wismer for appellant; Mr. A. S. Johnston for respondent.

AMNESTY EXTENDED TO KING FERDINAND

SOFIA, June 5.—Former King Ferdinand, whose career as first King of Bulgaria free from Turkish rule was cut short by his abdication in 1918, yesterday was granted permission to return from his exile at Coburg, Germany, whenever he wished.

The amnesty bill also contains the name of former Premier Radoslavoff, whom the Bulgarians had held responsible for the entry of their country into the world war on the side of the Central Powers.

TRIBUTE PAID MR. BENNETT

OTTAWA, June 5.—Paying tribute to the party leadership of Hon. R. B. Bennett, in Parliament this session, Conservative members and Senators united in a dinner tendered him last night. Expressions of loyalty and appreciation of Mr. Mr. Bennett's leadership were voiced.

SEATTLE

To be in the center of things, drop in on the Exeter. . . . Removed from the sleep-disturbing noises of street cars and trucks, yet within four short blocks of Seattle's principal stores, theatres and exclusive shops.

Rooms . . . $3.50 up

Heart Palpitated Nerves Bothered Her Sleep Was Broken

Mrs. Fred A. Pugsley, East Southampton, N.S., writes: "I was bothered very much with my nerves and palpitation of the heart, and my sleep was broken at night.

"I decided to try

MILBURN'S HEART NERVE PILLS

and after I had taken six boxes I found that they had done me so much good I will gladly recommend them to all those who are troubled with sleeplessness caused by their heart and nerves."

Price 50c per box at all druggists and dealers, or mailed direct on receipt of price by The T. Milburn Co. Ltd., Toronto, Ont.

Four-Piece
Golf Suits
$37.50 to $65.00

Harris, Donegal and many other quality tweeds, well tailored in the latest styles for men and young men.

W. & J. Wilson
MEN'S AND BOYS' CLOTHES
1217-1221 Government St. Established 1862
Phone 809

YACHTS LEAVE ON NORTHERLY TRIPS

Deerleap and Aileen to Make Summer Cruises—Big California Boat Here Next Week

This week two of the motor cruisers are leaving their moorings at the Royal Victoria Yacht Club, and will be away upon trips of several week's duration. A. W. McLimont and party sailed yesterday in the Deerleap for a cruise to Skagway and Alaskan waters. Deerleap is a seventy-two-foot twin screw cabin cruiser, and is both fast and comfortable.

Today Rear-Commodore F. A. Lindsey and party will leave in the Aileen, a large cabin cruiser, Hoffer-Beeching built, and equipped with a Hall Scott engine. Aileen will cruise to the north end of Vancouver Island, visiting such places as Bull Harbor and Alert Bay, and will be away for some two or three weeks.

On June 11 the Royal Victoria Yacht Club will be visited by J. B. Miller's motor yacht Passedo Manana, which hails from the California Yacht Club at Los Angeles. She is a ninety-six-foot cruiser, and will spend a night here before proceeding upon an extended cruise in northern waters.

SIXTY LODGES TO BE REPRESENTED

Gigantic Moose Convention to Come This Month Will Bring 3,500 Members of Order to City

Rapid progress is now being made in the matter of the preparations for the Moose convention, to be held in this city on June 20, 21 and 22, the arrangements being in the hands of Dr. Charles B. Mess. It is expected that there will be an attendance of sixty lodges from British Columbia, Montana, Washington, Idaho and Oregon, and the delegates will number 3,500, together with four separate bands.

At the same time the chapters of the Women of the Mooseheart Legion will hold a convention, and a drill contest comprising at least ten ladies' drill teams will be held at the Royal Athletic Park on Saturday, June 22.

Prizes of $15 and $10 are being offered by the committee for the store windows which best "boost the Moose." Entries for this contest will be received by J. P. Pearce, P.O. Box 693, or telephone 9158L, not later than Saturday, June 15. The windows will be judged on the following Wednesday.

"The Aims and Purposes of the Loyal Order of Moose" will form the theme for an essay contest for valuable cash prizes among school children. It is now possible to obtain combination convention tickets for admission to the Royal Athletic Park and also to the various social events.

Saskatchewan Voters Using Ballots Today

REGINA, Sask., June 5.—Two hundred thousand voters are to write another chapter in the political history of Saskatchewan today.

Every one of sixty-one seats in fifty-eight ridings is contested by candidates of the Liberal Government, which has held office since the formation of the province twenty-four years ago. A total of seventy-five other contestants of Conservative, Progressive and other affiliations are seeking office.

While devotees of the Conservative cause contend that the election will mark the overthrow of what they term the "Liberal machine," Liberal estimates of today's voting rose to place the total of successful opposition candidates at not more than fifteen. In the last election, held in 1925, Opposition members totaled twelve, but dwindled to nine in the course of subsequent assembly sessions.

Oil Plant Blows Up

EAST BRAINTREE, Mass., June 5.—Two men were missing, at least three were injured, and property damage estimated as high as $500,000 was caused by an explosion and fire which early today swept a portion of the Fore River plant of the Cities Service Refining Company. The missing were Gordon C. Chase, night superintendent of the plant, and Henry Minor, a workman. The blast rocked the surrounding territory for miles.

Canada Also A Nation of Shopkeepers

HALIFAX, June 5.—Commerce as a factor in the breaking down of intersectional differences and the importance of trade commissioners in extending Canada's activity in the world market held the attention of the Canadian Manufacturers' Association at its annual meeting here yesterday afternoon.

"Canada, like England, is a nation of shopkeepers at home and abroad," said W. M. Clarke, secretary of the Canadian Chamber of Commerce, who addressed the association after President L. W. Simms, in his annual review, had named interdependence of all who produce, distribute and consume as Canada's economic foundation stone. The manufacturers were officially welcomed at luncheon by Hon. E. N. Rhodes, Premier of Nova Scotia, and by L. A. Gastonguay, Mayor of Halifax.

Tired of heavy foods? Try this light nourishing easily digested meal—

SHREDDED WHEAT

With all the bran of the whole wheat 12 full-size biscuits

A welcome relief after the heavy foods of winter—and so easily and quickly prepared—Delicious with milk or fruits.

Save the paper inserts in each package.

Sheep Owners

Shearing time is with us and we were successful this year in getting the genuine T.U.S. Sheep Shear, which is approved by the T.U.S.S. Co-operative Society.

Alcock, Downing & Wright, Ltd.
HARDWARE AND PLUMBING SUPPLIES
Successors to Hickman, Tye
Phones: 58, 59 546 Yates Street

DAILY SPECIALS

Offered for this date only

Shoulders Lamb, per lb.	28c
Legs Lamb, per lb.	42c
Lamb Stew, per lb.	20c
Lamb Chops, per lb.	35c

Legs Pork, per lb.	32c	Pot Roasts Beef, lb.	20c
Side Pork, per lb.	25c	Boiling Beef, per lb.	15c
Choice Fowl, per lb.	30c	Beef Sausages, 2 lbs. for	25c
Prime Ribs Beef, lb.	29c		

Pure Pork Sausages, lb. 25c

New England Market
750 Yates Street Opposite Dominion Hotel
Phone 2368

Spectator and Active Sport Shoes

New color combinations and patterns; a most interesting variety of attractive styles at $6.50, $7.50, $10

MUNDAY'S

Sayward Bldg. Better Fitting Shoes 1203 Douglas St.

Oak Bay

New Six-Roomed Stucco Bungalow, situated on one of Oak Bay's best streets. The house is splendidly planned and has oak floors in hall, drawing-room and dining-room. Hot-air furnace. This bungalow has to be seen to be appreciated, and as the owner is leaving for the North, we have only two weeks in which to dispose of it. Price, on terms $5,800

Mount Tolmie

Choice Country Home of 1½ acres; beautiful garden, tennis lawn, summerhouse; 7-roomed house, modern bathroom, open fireplace; barn, chicken houses, outbuildings. Street car close and bus past door. Reduced for immediate sale to $4,750

PEMBERTON & SON

625 Fort Street Phone 388

Government Street Offices to Rent

Over the General Warehouse—Suite of three rooms, facing Government Street. Very suitable for dental offices. $35 per month. Smaller offices from $10

625 Fort Street Pemberton & Son Phone 388

Houses and Gardens

$1200.—WITH $300 CASH. A VERY COMFORTABLE HOUSE four large rooms, bathroom, new plumbing, and freshly painted. Large garden, fruit trees, 100 x 131. Tax $12.

$2150.—OFF NORTH QUADRA STREET. VERY PRETTY Bungalow, four large rooms, open fire, best of plumbing, fine garden, 55 x 200 feet. Bearing fruit trees. Low taxes.

$2650.—WITH $500 CASH. OFF GORGE ROAD. HIGH position, two large lots in garden and fruit, glass house, 16 x 52, on cement foundations, chicken house and garage. A very attractive house, two bedrooms, large living room, open fireplace, best of finish. Cement basement, not too far out.

$4750.—ONE-HALF BLOCK SOUTH OF OAK BAY AVENUE Very bright six-roomed Bungalow, sunroom, basement and furnace, garage. Half acre of delightful garden. One of the finest collections of Alpines, shrubs and oak trees, fish ponds and bog gardens. Owner, leaving for England, has reduced price materially.

Coles, Howell & Co. Limited

638 View Street Phone 65

FOR RENT

Furnished

'Mount Adelaide' in Esquimalt

On the waterfront; 10 acres of woodland, lawn and gardens; uninterrupted view of sea and mountains.

Immediate Possession. References Required

For Particulars, Apply to

E. P. Johnston, Executor

P.O. Box 280 Victoria, B.C.

Victoria Baggage Company

H.M. Mail Contractors

OUR SPECIALTY

Furniture Moved, Crated and Shipped

Pool Cars for Prairies and All Points East.

We Can Save You Time and Money. Largest Vans in the City.

Phones 2505 and 2506

510 Fort Street

He—Why do you persist in driving that antiquated wreck?

He (muchly married)—I spend many evenings out, and that car is my alibi for not getting home.

WOOD $4.00

Per Cord, C.O.D.

LEMON, GONNASON COMPANY, LTD. Phone 77 2324 Gov't St.

The Wife—I haven't had a decent dress for months.

The Husband—Yes, I've noticed that.

Bunions

and Tender Joints

Gives Instant Relief

Dr. Scholl's Zino-pads for Bunions stop pain instantly, protect the enlarged joint from pressure of shoe, and soothe and heal the irritation. Thin, mildly medicated—guaranteed safe, sure. At drug, shoe and dept. stores—35c box.

Dr Scholl's Zino-pads

Put one on—the pain is gone!

$1,000,000 DAMAGES IN SUIT ASKED

Ownership of Haddington Island Quarries Issue at Stake in Supreme Court Trial Here

HEARING WILL CONTINUE TODAY

One million dollar damages for alleged wrongful trespassing upon the Haddington Island quarries, in the Rupert District in British Columbia, and removal therefrom of large quantities of stone without accounting to plaintiffs for same or without plaintiffs' permission or consent, are sought by Herbert A. Rudge and associates, in a Supreme Court action which opened here yesterday before Mr. Justice F. B. Gregory. It is expected that the trial will occupy three days.

Plaintiffs in the suit are Herbert A. Rudge, Walter P. Rudge, Harry Rudge, Frederick Rudge, Jennie Stannard, Nellie Barlow, Hattie Beaven, Elizabeth Wright, Spencer Huson, and the estates of the following deceased persons, Henry Rudge, Samuel Gray and Wesley Huson. The defendants in the action include the Haddington Island Quarry Company, Ltd., the Haddington Quarry Company, Ltd., W. J. Taylor, K.C., J. J. Coughlan, Ernest Temple, J. A. McDonald, C. H. McDonald, George Snider, J. A. & C. H. McDonald, Ltd., of Vancouver, and J. J. Coughlan, assignee for the benefit of the creditors of W. S. McDonald.

The plaintiffs ask the court for a declaration that they are the lawful owners of the Haddington Island properties, which are regarded as one of the richest stone quarries in the province, for an injunction restraining the defendants from removing any further stone from off the property; for an accounting by defendants in respect of the rents and profits derived from the property; and judgment in favor of plaintiffs in respect to same; for a receiver and manager of the mortgaged premises, and for costs of the action.

A declaration is sought by the plaintiffs that all transfers and conveyances made by the defendants in respect of the property are fraudulent and to set same aside; or in the alternative, to declare that the defendants are mortgagees in possession for and on behalf of the plaintiffs.

Plaintiffs also ask for a declaration setting aside any orders or judgments obtained by the defendants in respect to the property, on the grounds that same were obtained by fraud and deceit and the suppression of material facts from the court, as well as by reason of collusion between the defendants and conspiracy between them to deprive the plaintiffs of the lands.

Mr. H. A. Maclean, K.C., and Mr. W. A. Brethour appear as counsel for the plaintiffs; and Mr. W. J. Taylor, K.C., of Victoria, and Messrs. Martin Griffin, K.C., H. A. Bourne and H. K. Burnett, all of Vancouver, represent the defendants.

Harvest Begins In Winter Wheat States of U.S.A.

KANSAS CITY, Mo., June 5.—With normal weather, the wheat harvest is expected to start in the Texas Panhandle today. Cutting usually moves northward at a rate of twenty to twenty-five miles daily, reaching Southern Kansas, under average conditions, about June 16.

ESQUIMALT COURT

The case of Cornelius O'Neil charged with driving his automobile to the common danger on Signal Hill, Esquimalt Road, on May 14, was dismissed yesterday by Magistrate George Jay, in the Esquimalt police court. Mr. Carew Martin was counsel for the defendant.

Whassat?

By J. R. Striebel

Some folks seem to be "stuck up" a lot of the time, and here's Baby—all stuck up himself—and puzzled—yes, very much puzzled. Oh, Mother!

To Organize Liberal Party in Ontario

MR. F. G. SANDERSON, M.P.

Liberal whip for Ontario, will devote his time between the close of this season and the opening of the next to organizing the Liberal party in Ontario.—Photograph by Mr. Lyonde.

HOW TAX SYSTEM WORKS ELSEWHERE

Judge Lampman, in Report on Saanich Inquiry, Refers to Manitoba Example

The report of Judge Lampman as commissioner charged with the investigation into the situation existing in the municipality of Saanich brings out some interesting facts with respect to the assessing and taxing of farm lands, and particularly with regard to the method followed under somewhat similar conditions in the province of Manitoba.

The suggestion is made in the report of Judge Lampman that perhaps a commission similar to that which exercises authority in Manitoba might be called into requisition to deal with a knotty question like that which has arisen in Saanich.

The commissioner points out that it is difficult to carry out taxation arrangements in a municipality where there is a union of farming interests, and what may be classified as urban population. In grappling with a subject of this kind, the Manitoba system is put forward by the commissioner.

In dealing with the matter his report on this point reads as follows:

"In this regard I quote the following extract from the report of the assessment and taxation commission in Manitoba, in 1919:

"'In our opinion the practical solution is the placing of the entire administration of the assessment laws of the Province, excluding cities, in the hands, or at least under the rigid supervision of a tax commission to be so selected and to have such tenure of office as to make it free from the influence of political or popular favor or displeasure, and enable the members of the commission to devote their entire time to the performance of official duties. We think such a commission composed of a limited number of qualified persons, with such subordinates as may be necessary, would be adequate for all purposes of administration.

"'We find that the distinguishing feature in the effective administration of the assessment laws of many of the American states has been impartial centralized action, and we see no reason why equally good results are not possible in this province by the introduction and use of up-to-date methods. The effect in the states referred to has been the bringing within the scope of state control a large degree of supervisory authority and effective administrative co-ordination respecting local assessments, and the more equal distribution of the tax burden.'

"Probably as a result of the report of the commission, Manitoba, in 1920, passed legislation which gave farm land considerable tax relief. There in assessing farm lands in proximity to a city, the assessor in arriving at the value is required to consider, amongst other things, the rental value of the property and farm residence, and buildings are not assessed for the purposes of taxation, although buildings, generally speaking, are taxed on two-thirds of their value.

"This practice is more in line with that followed by Mr. Leeming in assessing in the unorganized part of Saanich, and I think in any event legislatures and government officials are more likely to deal tenderly with farmers than would the councillors who are representative of urban voters.

"In Manitoba there is a board called the Municipal and Public Utility Board, and it has power, upon petition of the owner of a parcel of land consisting of at least eight acres, to order that the land shall cease to be a part of the urban municipality and shall become part of an adjoining municipality. See Manitoba Statute, 1926, cap. 33, sec. 58."

Foster's Retiring-From-Business Fur Sale—Your ambition to own a fur coat or neckpiece can now be realized. Accommodating terms to responsible parties. 1216 Government Street. Phone 1537.

Scribe of Royal Arch Dies in Toronto

MR. HENRY T. SMITH

Grand scribe E. of the Royal Arch Masons and one of the most prominent Masons in Canada, died suddenly at his home in Toronto on May 29. Mr. Smith was in his sixty-ninth year.

BEGGING LEADS TO TERM IN JAIL

Magistrate Jay Imposes Sentence of Thirty Days With Hard Labor on Peter Billings

For begging on the city streets, Peter Billings must spend one month with hard labor. Magistrate George Jay so decreed in city police court here yesterday.

Almer Webster told His Honor that Billings accosted him on Yates Street last Sunday morning at 1:25 o'clock, and "hit me up for the price of a drink." Sergeant Thomas Heatley said he had overheard the remark that the accused had made to Webster, and stated that Billings had also stopped a young man before and made a similar request. The accused ran into a doorway when witness approached him.

Billings denied that he had stopped anyone on the street, or that he had begged any money.

The court remarked that there was no doubt that the accused was guilty. Three previous convictions against Billings for various offences were cited to the court by City Prosecutor Claude L. Harrison before sentence was imposed.

Convicted on a charge of driving his automobile past a street car which had stopped to take on passengers, Albert Parker was fined $10. Inspector George Albert Wood, of the provincial police, who laid the information, was sole witness for the prosecution, and the defendant testified in his own behalf. Mr. Joseph B. Clearihue was counsel for the defence.

Hubby (savagely)—If this can't be called quarreling, what shall we call it?

Wifie (stalking off)—Let's call it quits.

A June Sale of Women's

"Better Grade" Spring Coats

COMMENCES TODAY

This June Sale of Women's Better-Grade Spring Coats presents a wonderful opportunity to invest in a distinctive and beautiful garment at a very substantial saving. The workmanship, tailoring and fabrics are of the highest order and at these greatly reduced prices they are a wonderful bargain.

Distinctive Fur-Trimmed and Plain Spring Coats

Regular Up to $75.00. At $49.50

We believe these to be among the most outstanding coat values offered in Victoria this season. Charming New Spring Coats in the most favored materials and colors, and distinctively styled. You may choose from plain and fur-trimmed models. Formerly priced regular up to $75.00. On sale at $49.50

Many Other Beautiful Model Coats Priced at $79.00 to $160.00 To Clear at

$57.50, $62.00, $75.00 and $95.00

VIEW WINDOW SHOWING

Angus Campbell & Co., Ltd.

1008-10 GOVERNMENT STREET

PROVINCIAL COURT

Harold Husband and Claude Huffman were convicted yesterday, in the provincial police court, on charges of driving their automobiles to the common danger, and each was fined $25 by Magistrate George Jay. The circumstances of both offences were related to the court by Provincial Constable Richard Meadows.

Good-bye, Flies and Mosquitoes!

Unless you're a Flit user, you have no idea how soon you can rid your home of every fly and mosquito. Flit kills quicker, and is easier to use, in the handy Flit sprayer. Spray into cracks and crannies to kill roaches, bed bugs, ants. Flit vapor does not stain. Try the quicker Flit method today!

FLIT

"The yellow can with the black band"

Copyright 1929 Stanco Inc.

Queenswood

FOR

WATERFRONTAGE

Residential Sites of 2¼ to 5 Acres—Beautiful Situation—Only 15 to 20 Minutes by Motor. Electric Light and Heating—Telephone.

Apply to

Swinerton & Musgrave LIMITED 640 Fort Street

Girdwood & Company LIMITED 618 Broughton Street

Or to Any Member of the Real Estate Exchange

Act Now—Mail the Coupon!

It only costs $1.00
You may win $25,000

HOW would you like to receive a cheque for $25,000? There are no strings to this offer. You simply clip out this coupon and mail it with your dollar. You can win one of the weekly prizes totalling $1,000 and become eligible to win the Grand Prize of $25,000. Winners are announced weekly. Mail the coupon without delay.

RULES OF CONTEST

[illegible]

Grouse Mountain
Greater Community Spirit Campaign

The Daily Colonist

Established 1858

The Colonist Printing and Publishing Company, Limited Liability.

J. L. Tait, Business Manager.

Subscription Rates by Carrier and by Mail in Districts Contiguous to Victoria, Served by Colonist City Carriers:

Yearly $12.00
Monthly 1.00

Subscribers in ordering change of address should be particular to give both old and new address.

Subscription Rates by Mail:
To Canada, Great Britain, the United States and Mexico, except districts as above:

Yearly 6.00
Half-Yearly 3.00
Quarterly 1.50

All subscription rates payable in advance. Mail subscribers are requested to make all remittances direct to The Daily Colonist.

Thursday, June 6, 1929

SECESSION ISSUE IN SAANICH

The report on the Saanich secession issue by a Commissioner appointed by the Provincial Government opens up the discussion anew as to what settlement can be reached. A recommendation is that the urban parts of Saanich should amalgamate with Victoria. Rural Saanich would probably find many of its difficulties on the road to solution were its residents to petition the Government to be taken under provincial control. That seems the simpler and the most economic way. The formation of a new municipality by no means provides any panacea for the impasse.

The report prepared by Judge Lampman suggests that some means should be taken to lower assessments on farm lands. If this could be done then it might be concluded that the secession movement could be quieted for the time being. It is not so easy to see how it can be done. The Commissioner suggests that had the single tax principle never been applied in Saanich then the present difficulty would not have arisen. As things stand, however, the abolition of single tax does not suggest the desirable remedy.

Judge Lampman, in a reasoned statement on a difficulty which has perplexing angles, definitely expresses the belief that the rural districts of Saanich have good grounds for divorce from the municipality, but he says whatever new arrangements should be made are not for him to decide. Therefore, the solution of the difficulty has still to be found. The experiences of that portion of North Saanich which is under provincial control should be an incentive to the rural districts of Saanich Municipality to seek provincial governance. The Provincial Government in roads and other conveniences has looked after the interest of Sidney and district with a care that is deserving of credit. The would-be secessionists have this example at their doors; they have, moreover, the knowledge that where such provincial administration exists taxation on land is appreciably lower than in organized districts or municipalities.

Perhaps a step towards this desirable end would be the adoption of Judge Lampman's suggestion that the more settled portions of Saanich should be absorbed in Victoria. It is true, he says, in connection with this recommendation, that, "unfortunately, however, there has been no inclination shown by the city of Victoria to absorb those portions of Saanich and naturally those portions of Saanich have not been desirous of coming into the city." That is an undoubted fact, but if the plea for amalgamation came from the immediately adjacent and thickly populated wards of Saanich Municipality it would meet with every sympathy from the Mayor and Council of this city. The suggestion should come from the Saanich residents, for otherwise Victoria's motives might be misconstrued. It must be recalled that in the past any movement looking towards a Greater Victoria has been viewed with suspicion by the residents of nearby municipalities.

Commissioner Lampman is to be congratulated on the judicial character of his report. It is an admirable summing up of the evidence submitted. It is perhaps a pity that he does not seem to have been empowered to make more definite recommendations as to what the solution of the difficulty should be. He has, however, gone far enough to leave the suggestion obvious that urban Saanich should link its fortunes with Victoria. The corollary of such a move would be the disincorporation of Saanich Municipality, for unquestionably the best interests of the rural dwellers would be served if they came under provincial control. Judge Lampman's report and the suggestions it contains are well worthy of close study by all the residents of Saanich Municipality.

RURAL LIBRARY FACILITIES

Early advantage should be taken by the Government of the Carnegie Corporation's offer of assistance in giving better book service throughout the rural districts of the province. The proffered grant is $100,000, to be spread over a period of five years and to be applied to one of the three rural areas where there is considerable population. The districts designated in the report of the Library Survey Commission are the Okanagan, Fraser Valley and the southeast part of Vancouver Island. We presume the Island district is to extend from Shawnigan Lake to Courtenay, Cumberland and the Albernis.

According to the latest published report, that of 1926-27, there are over twenty library stations of one sort or another already in operation in this district. This does not include the Islands or Nanaimo. The latter has a municipal library of its own. Including the public schools, forty depots at least could be established as reading centres. The proposed system, which embraces supervision by a trained librarian and a continually fresh supply of books, would be a wonderful boon to the dwellers in this area. We suggest to the booklovers and all public-spirited citizens of these forty or more points that they get together and put before the Library Commission the case for Vancouver Island. The people of the Okanagan and Fraser Valley are showing considerable interest in the project.

The terms upon which the grant will be made to British Columbia have not been published, but it is not likely that they will involve an increase in the annual expenditure much greater than was given in the two years, 1926-28, which was $6,000, or $3,000 a year. In view of the urgent need the Government need not wait till next session before taking advantage of this generous offer of assistance. Unfortunately the book needs of the rural parts of the province did not receive last session the attention their importance warranted. In spite of many requests for book depots no increase was made in the annual grant. The annual report of the Library Commission was not even published as usual. The report of the survey made under the direction of the Library Commission, and to which the Government made a grant, was not brought before the Legislature nor has it yet been published by the Provincial Secretary's department. Hundreds of interested citizens assisted the Research Council in preparing the report. Its early publication would help in stirring up public opinion in the three districts immediately concerned. It would also show the trustees of the Carnegie Corporation that British Columbia is not apathetic in promoting library service in the more needy parts.

SALMON PACT POSTPONED

The postponement of action by Parliament on the Sockeye Salmon Fisheries Treaty will permit of its amendment before Ottawa ratifies it. When the terms became known very considerable hostility to the pact, as it stands, developed in this province. British Columbia does not want to be made the subject of a precedent in international control of any of her resources. That is the point, above all others, upon which the Convention has stuck. The British Columbia members at Ottawa, and indeed the Conservative Party of the Dominion as a whole, headed by Mr. R. B. Bennett, are a unit in opposition to international control of the Fraser River and its watershed.

The fact of the matter is that such international control, as well as creating a most dangerous precedent, would be an intimation that the Dominion Government, assisted by the Provincial Government, is incompetent of looking after the best interests of the fisheries within the confines of its own territory. This feature of the Convention was probably not recognized by the Canadian representatives who assisted in framing it. It is wholly unnecessary that any American money should be spent, or that American advice should be sought for Fraser River conservation. That is a waterway wholly within Canadian territory. All the facilitating methods to enable sockeye salmon to spawn, and once having spawned to enable the young fish to make their way to sea, can be taken by the Canadian authorities.

The Government at Ottawa is to be congratulated on having postponed action on the Treaty. Mr. Mackenzie King says that the opposition and difference of opinion that arose in the fisheries committee which examined the Treaty, led the Government to the conclusion that a postponement is advisable. At the same time Mr. King intimates that the resolution for the ratification of the Treaty will be introduced at the next session of Parliament. As opposition to some of its provisions is more likely to be increased than assuaged this statement of the Prime Minister's may have to be amended, as the Treaty undoubtedly should be.

The Weather

Meteorological Office, Victoria, B.C., at 8 p.m., June 5, 1929.

TEMPERATURES

	Min.	Max.
Victoria	52	65
Nanaimo	56	72
Vancouver	56	74
Kamloops	52	82
Prince George	42	82
Estevan Point	48	64
Prince Rupert	48	66
Dawson	38	74
Seattle	54	66
Portland	54	64
San Francisco	54	62
Spokane	56	78
Los Angeles	58	68
Penticton	47	81
Vernon	40	80
Grand Forks	40	85
Nelson	43	75
Kaslo	43	74
Cranbrook	51	74
Calgary	38	66
Edmonton	40	78
Swift Current	56	82
Prince Albert	44	82
Qu'Appelle	48	76
Winnipeg	48	80

FORECASTS

Victoria and Vicinity—Moderate to fresh south and west winds; partly cloudy and cool.

Vancouver and Vicinity—Light to moderate winds; partly cloudy and cool.

WEDNESDAY

Maximum	65
Minimum	53
Average	58
Minimum on the grass	48

Bright sunshine (Tuesday), 9 hours.
General state of the weather, fair.

5 P.M. WEATHER REPORTS

Victoria—Barometer, 29.77; wind, S.W., 12 miles; fair.

Vancouver—Barometer, 29.73; wind, S.W., 4 miles; fair.

Kamloops—Barometer, 29.58; wind, N.E., 4 miles; fair.

Prince George—Barometer, 29.63; calm; fair.

Prince Rupert—Barometer, 29.68; wind, S., 4 miles; fair

Estevan Point—Barometer, 29.84, wind, S.W., 4 miles; clear.

Tatoosh—Barometer, 29.80; wind, S., 20 miles; cloudy.

Portland—Barometer, 29.80; wind, N.W., 4 miles; cloudy.

Seattle—Barometer, 29.78; wind, W., 4 miles; cloudy.

San Francisco—Barometer, 29.94; wind, W., 4 miles; clear.

IN REGENT'S PARK
(The Animals' Point of View)

Dear friends of feather, fin and fur
(The King of Beasts began),
The meaning of this hundredth year
Is strangely missed by Man
Our Fellows, who we all admit
Are erudite and kind,
Seem, when you come to think of it,
Most singularly blind.

They boast they keep us! Fond conceit
Which sober facts condemn:
For by their annual balance sheet
'Tis plain that we keep them.
These gardens may be theirs in name—
That much must be allowed,
But if did not play the game,
Who else would draw the crowd?

The motion then I rise to move
Runs, simply worded, thus
Whereas their own statistics prove
This place is made by us,
'Tis right that, when they hold high feast
In honor of the Zoo,
They give us all—Fish, Bird and Beast—
A special dinner too.

TO REVIVE CRICKET IN CANADA

Sir Montague Allan has presented a cup for cricket which it is intended shall be as keenly contested as the Allan Cup that is emblematic of the amateur hockey championship of Canada. The idea in the mind of the donor is to encourage the game of cricket on the school playgrounds of the country. Nineteen years is the age limit for teams competing for the trophy. Sir Montague, it is hoped, will achieve the results he seeks. Cricket is a fine, manly game in which there is no place for conduct that is unsportsmanlike or ungentlemanly. It has traditions that no other game in the world possesses and the lad who has been reared to cricket never forgets its lessons.—Sarnia Canadian-Observer.

Life is a difficult question. I have decided to spend my life in thinking about it.—Arthur Schopenhauer.

Note and Comment
By R. B. D.

A representative of the modern fast set which would like to set the pace upon our streets and highways told the Magistrate when charged with driving his car to the peril of the public that there soon would be few motor cars upon the streets if the rate of speed were restricted to less than forty-five miles an hour. We think possibly that is an extreme view; but even the views of extremists are entitled to consideration, for there is little doubt, considering the pace at which some cars are driven, that this descendant of Jehu the son of Zimri expresses the views of a class. Our view, which is the view of one who has had some little experience in driving cars, is that if the speed of driving were restricted to about half that mentioned by the representative of the fast set, there would be just as many cars upon the roads and that there would be much more enjoyment in driving and greater safety for people who use the roads for other purposes than driving.

* * *

But as Jehu has offered a suggestion for the guidance of the police, we may perhaps be permitted to make another suggestion for the consideration of the police. Our suggestion is that when any driver caught speeding at the rate of forty-five miles an hour knocks down and kills a pedestrian that he shall be charged with being a murderer in fact if not in intent, arraigned before the courts and, if found guilty, subjected to punishment befitting his crime. For when an accident happens to a car that is flying along at the rate of forty-five miles an hour, or in that neighborhood, the term accident in such a case is an abuse of the term. There is no excuse from either a business or professional point of view for any car in the city of Victoria being driven through the streets at a furious rate of speed. If there have been few serious accidents upon our highways compared with most places upon the continent, such immunity is due to the vigilance of the police in detecting offenders and the justifiable rigor of the Police Magistrate in dealing with them.

* * *

The forty-five mile an hour drivers in Victoria are fortunately few, and those few are not engaged upon business but are intent upon either pleasure or excitement. The exhilaration of flying through space at the rate of forty or fifty miles an hour is what we already have described it—a form of intoxication or temporary insanity. The man at the wheel of a speeding car may be just as literally intoxicated as if temporarily crazed by too liberal indulgence in strong drink. The public is entitled to protection against irresponsible persons of that kind. We suppose that in the city of Vancouver there is an average of at least one person a day killed by motor cars. That rate of slaughter may be justifiable in a city where business is so active that it must be conducted at headlong speed. Such a rate of slaughter must be legally justifiable, for in about ninety-nine cases out of a hundred brought before the Vancouver courts, the verdicts are unavoidable accidents. Consequently there appears to be no legal way of dealing with the actors in the accidents after the killing has been done. The only feasible way, therefore, is to check the rate of speed and minimize to the utmost extent possible the danger of accidents happening. That is what has been done in Victoria, and that is what should continue to be done here. And that is why it would be deplorable if an impression were to get abroad that a motor car is a comparatively useless instrument of business or pleasure if its rate of speed be restricted to less than forty-five miles an hour.

* * *

We observe that some of the big newspapers of the East have become alarmed about what they call the slaughter upon the highways and are insisting upon either the police authorities taking immediate action to check it or the legislative authorities passing laws that will empower the police to stop it. The Toronto Globe of a recent date, discussing the situation in Ontario, said:

"Serious-minded people have of late begun to view with alarm the menace of the automobile to life and limb, a state of mind that has been induced by the multitude of fatal accidents that have occurred on street and highway. That there are many persons driving cars who are not fit, for various reasons, to be at the wheel is a fact of common knowledge, and one that is continually being brought before the public at inquests and court proceedings. It may be that the time has arrived when more stringent regulations should be enacted governing the granting of an automobile license. At present practically all that is required is the ability to start, drive and stop a car. More factors than these require to be taken into consideration. The applicant's entire physical and mental fitness should be considered, and if deficiency is noted in any faculty a license should be withheld. Self-preservation ultimately must force the people of this country to take some such steps as these."

Following is another interesting contribution to the discussion on the school rhymes of the days of long, long ago:

Fairfield Road, Victoria, B.C., June 4, 1929.

Dear R. B. D.—Your interesting column constantly gives me pleasure and I have been rather intrigued lately with the correspondence regarding the "Hip, hip, Hooray" poem. Had I not been in mourning I should have written you these few lines before and now am actually doing so even though I am in mourning, trusting that should you use my version, you will kindly not print my name.

My mother is an English woman, nearly ninety years of age. All my life she has told me that on the 29th of May many, many years ago, one King Charles II was in peril of his life, took refuge in an oak tree and escaped his pursuers, who would have compassed his death. On this occasion the royal provender in his pockets was oatmeal mixed with sugar, to be eaten dry. During my mother's childhood English schoolchildren, on the 29th of May, provided themselves with the oatmeal and sugar, burst into their schoolrooms waving a branch of oak and shouted:

"Oak, oak,
Harbour Day,
If you don't give us a holiday,
We'll all run away."

On the 29th my mother never forgets and looks up into the oaks to see if their foliage is thick enough to save King Charlie.

To me it is most interesting that these old English rhymes can be traced so far back in our national history.

THE COLONIST IN NEW YORK
The Colonist is delivered to the principal New York hotels, on order only, by the Long Acre Newspaper Delivery. Order may be given to the Mail Clerk of your hotel or telephone to Longacre 4649.

C.M.A. PRESIDENT URGES CONSISTENCY

HALIFAX, June 5.—"The manufacturer who takes one view on protection for what he produces and another on what he buys, not only is inconsistent, but he undermines the very position he seeks to safeguard," was the opinion of President L. W. Simms at this morning's session of the Canadian Manufacturers' Association, at which the report of the tariff commission was adopted with a motion that a committee be appointed by the president to draw up a pronouncement on tariff matters.

A LAY OF A MISSING LEG

(Dedicated to the Nurses of the Royal Jubilee Hospital of Victoria, British Columbia.)

THE NURSE:

Strong in her faith in herself,
Stern in her sense of duty,
Scorning the power of pelf,
Proud in the lure of her beauty.

She moves through the hospital, always serene,
With a charmingly graceful and capable mein;
The trail that proceeds to the Land of her Dreams
Is a trail rough and rugged and really seems
One almost impossible, save to the few
Who are swathed in a coldness no love can undo.
But she moves bravely on, always paying the toll,
Mistress, proud of her fate, captain, strong, of her soul.

THE TRAGEDY:

Behind the far-flung battle line
'Mid comfort, rest and peace sublime,
His leg he'd lost. One luckless day
A pram and baby came his way—
The pram was pushed with reckless speed—
The baby's nurse gave little heed
To traffic rules—and laid him low,
A mangled mess, pulsation low.
The babe was saved, but crushed was he,
And weeping loud and bitterly.
The doctors did an amputation
And left his stump for contemplation.
To limp through life his sorry fate,
A hero's tale he'd oft relate;
His mangled limb, his story goes,
In Flanders Fields had found repose

THE MESSAGE:

Ten years of pain and woe had passed.
Each day he thought might be his last.
His stump was sore, his limping slow,
His heart was hard, his spirits low—
When from the gloom a message came
Of fair benign Victoria's fame—
How all the maimed, the halt, the blind,
The sick and the afflicted find
Their pains and aches and troubles flee
Within the wards of Jubilee.

THE PATIENT:

Dark was the ward and still the night,
The bed and bedding perfect, quite,
A restful silence reigned all round,
The patient lay in dreams profound
The night nurse, watching him asleep,
Hearing his raucous snoring deep,
Found that his dreams were undisturbed
By pain and anguish, and inferred
His system now was smoothly working,
His dressings and his tubes not shirking.

THE MIRACLE:

The day had dawned, the patient stirred;
The nurse, alert, about him purred;
Her knowledge of bacterial bugs,
Of probes and bandages and drugs,
For nigh three years her one obsession,
Had made her queen of her profession
At Nature's laws she'd often laugh—
One of a wonder-working staff
Her patient's chart a story told
Surpassing miracles of old;
For through her skill and knowledge rare,
Her patience, sympathy and care,
Gone were his aches and all his pain—
His missing leg had grown again!

W. H. BUNTING.
Victoria, B.C., May, 1929.

Foster's Retiring From Business Fur Sale—Your ambition to own a fur coat or neckpiece can now be realized. Accommodating terms to responsible parties. 1216 Government Street. Phone 1537.

Jots From History

MARSHAL Ney, the beloved general of Napoleon, was the son of a French cooper. He was born in 1769 and as soon as he was old enough entered the army. He was distinguished for his bravery in every battle he fought, and the "Little Corporal" himself bestowed upon him the title "Bravest of the Brave." On Napoleon's abdication in 1814 he attached himself to Louis XVIII, but on Napoleon's return from Elba, Ney joined his old master and stood by him during the Hundred Days. After the restoration, he was arrested, tried by his peers and shot in 1815.

"Zinnia"

"Zinnia," the annual organ of the Provincial Royal Jubilee Hospital, this year is, if possible, brighter and better than of yore. It has much of personal and professional interest relating to both doctors and nurses, written in lighter vein, and so the more readable when in a publication of the sort. "Zinnia" is liberally sprinkled with poems, all of which contain their own elements of merit, and these must be of peculiar interest to the staff of the hospital dealing with such intimate details as they do.

The miniature cartoons of the personnel of the staff are a popular feature of "Zinnia," coupled with the doggerel which describes some feature or other of each practitioner. There are excellent reproductions of photographs of the nurses. Taken in all, "Zinnia" is a compendium of information "grave and gay." It possesses an interest which should extend far outside the walls and grounds of the hospital.

Letters to the Editor

No letter to the Editor will be inserted except over the proper signature and address of the writer. This rule admits of no exceptions.

SPORTING NEWS

Sir,—After reading the several letters in your paper, re Americanized news, I am wondering if, after all, we are living in Canada or in England. It is deplorable, to say the least, that Canadians are not considered able to govern their own country.

We are given to understand The News of the World is an all-British paper yet, where else can one read more American news, unless it is in an American journal?

I would say, as a journal, The Daily Colonist is on a par with any paper its size.

I heartily agree with W. G. Norris. Surely we would become rather bored on a diet of cricket when so many of us enjoy baseball, etc.

It seems to me that one could find much more profitable effort on which to consume energy and brain matter, than to trying to run a journal that has been satisfying Victoria people for so many years. Surely we are getting our return on the small amount we pay out to The Daily Colonist, considering that some of its readers don't spend money on anything else.

(MRS.) T. CARMICHEAL.
1822 Crescent Road, Victoria, B.C., June 4, 1929.

AMERICANIZED NEWS

Sir,—Reading the letter of Mr. Leonard Tait in the Sunday Colonist (June 2), one gathers he means to be sarcastic in his remark that he "congratulates the editors on the free advice tendered them by correspondents on how a paper should be conducted."

Considering said "correspondents" we presume are among subscribers to the paper—and by help of subscribers a paper earns its emoluments, for how much advertising matter would a paper be given if no one bought it? Surely the "purchasers" of an article may be permitted to criticize their purchase?

As a subscriber, or "purchaser," of The Colonist of some years standing, I cordially agree with the letters written to protest against its "Americanization." More and more it seems to become filled with United States news and "point of view" in all sections save possibly the editorials and R. B. D.'s excellent column.

The sports pages are of absolutely no interest save to Americans. The comic (so called!) pages, inserted of late, are merely vulgar and silly and wholly "American" also in their supposedly funny element. Heaven help the children whose "sense of humor" is to be presumably developed thereby!

One has no wish to intrude one's private opinions on the manner in which the paper is "conducted," and it is certainly the best of its kind in British Columbia, but I feel confident, you are too fair-minded, to object to a little salutary criticism now and then. Being Irish, I agree with Canadians and Americans that "cricket is the dullest game on earth," but the large proportion of English people on Vancouver Island subscribing to The Colonist very naturally think otherwise, and like to read of their national game. Football, lacrosse, golf and tennis appeal more to the rest of us, and when did baseball become Canada's national game?

But with them and all "sporting" items, why print so much United States news, with such huge headlines. Americans are not the only sportsmen in the world if they do make the most money out of sport! The poor old British Empire can still produce a few people and things worth reading about; and Canada is not yet a province of the United States, in spite of Mr. Mackenzie King's Ottawa Government!

MRS. B. C. BEESON.
Shawnigan Lake, B.C., June 4, 1929.

"How is your husband? I haven't seen him for a long time."

"My husband? I don't know how he is. When I go home he is out, and if he is at home, I go out."

Let an Expert Solve Your Furnishing Problem

What curtains to choose? What rugs? Where to place a picture, a chair, a table? . . . Important and difficult problems, these! But don't let them worry you. Simply phone 609 for an expert interior decorator from Weiler's, and he will solve your problem so as to give you the utmost in artistic selection and arrangement. He will be glad to advise you on questions affecting the furnishing of any room in your home—giving you estimates, if you like. And, of course, his service will be utterly without obligation to you!

WEILER'S
Complete House Furnishers
Government Street Established 1862

BATTERIES, $11.95 FOR CARS AND RADIOS
FIRST QUALITY ONLY
Phone 3714 JONES BROS. Yates and Quadra
BATTERY MANUFACTURERS

WANTED
Purchasers for Rough and Dressed Lumber, Mouldings, Laminex Doors, Cypress Reveret Shingles, Peerless Fixtures. One hundred men and a well-equipped sawmill and factory at your disposal.
THE MOORE WHITTINGTON LUMBER CO., LTD.
2614 Bridge Street Victoria, B.C. Phone 2697

Rheumatism, Neuritis, Sciatica
You Can Rent or Buy
I-ON-A-CO
The Results Will Surprise You
Phone 197—Evenings 3859R
H. AUSTIN GOWARD, Sales Manager

Window and Door Screens Made to Order
NOW IS THE TIME
The Red Cross Workshop
584-6 Johnson St. (Just Below Government) Phone 2169

LOOSE-LEAF PRINTING
Paper Ruling—Bookbinding
Phone 190
Sweeney-McConnell, Ltd.
1012 Langley St. (Next B.C. Electric)

GET THIS!

"Seriously, Bill, I've never had a more comfortable or serviceable suit than this one. It was Made in B. C. and I bought it really on speculation—but believe me my next suit will be the same make. They are making wonderful progress in the clothing industry here—why, do you know last year the value of the men's and women's coats and dresses Made in B. C. was well over $2,000,000. The industry supported a payroll of three-quarters of a million on workers' wages alone."

B.C. PRODUCTS BUREAU
THE VANCOUVER BOARD OF TRADE

Former Matron Dead

VANCOUVER, June 5.—Miss Elizabeth Ann Penhale, aged seventy-eight, former matron of Alexandra Orphanage, who died Monday, will be buried Thursday in Ocean View Burial Park

Born in Exeter, Ont., Miss Penhale was educated and spent her girlhood there. She came to Vancouver soon after the fire of 1886. She was appointed matron of Alexandra Orphanage in the early 90's and held that position for some twelve years. Eighteen years ago she retired

The Rhyming Optimist
By Aline Michaelis

ROMANCE

Not only gracing fiction's thrilling page
Where tales of wonder and of love abound
To weave their old enchantments, age to age,
Is strange and splendid romance to be found.

The masters caught all valor and all fear,
Set joy and longing in their magic lines
And life's swift challenge, every smile and tear,
In matchless charm from out their pages shines.

But scrawled through history, too, the passions pass
And leave their imprint on a land, a race;
The downfall of a people may but glass
The havoc wrought by some fair woman's face.

The pageant of the world is far more strange
Than any tale of it since time had birth,
And all its centuries of ceaseless change
Unfold the countless romances of Earth.

JUNE
"Here Comes the Bride"
Wedding Gifts
Shower Party Goods
Place Cards, Favors
Why is the wedding ring worn on the third finger of the left hand?
LITCHFIELD'S LTD.
Booksellers and Stationers
1109 Government Street

FOOT ACHES
Aching Feet, Bunions, Deformities, Fallen Arches—We can help you. Appliances built to suit your need.
B.C. FOOT HOSPITAL
Stobart Bldg., 745 Yates St. Phone 597

"Can you distinguish classical music?" asked Mrs. Newrich.

"I think so," replied her husband. "When a piece threatens every minute to be a tune and always disappoints you, it's classical!"

FIFTY YEARS AGO TODAY

(From The Daily British Colonist of June 6, 1879)

Esquimalt Drydock—The Government is said to be prepared to give out a section of the drydock by contract. The work on the cofferdam is suspended indefinitely.

On Wednesday evening, June 11, Mr. S. J. Dorney will give a recital on the organ at St. John's Church.

Mrs. G. L. Smith of Saanich Road, sends in the first strawberries of the season, of the British Queen variety.

ESTABLISHED 1885

Enna Jettick Shoes for Ladies
Per Pair
$6.85 and $7.85
The Shoes With the $14 Fitting Qualities
Maynard's Shoe Store
649 Yates Street Phone 1232
WHERE MOST PEOPLE TRADE

Columbia Records
Wedding of the Painted Doll
"BROADWAY MELODY"
"YOU WERE MEANT FOR ME"
"BUTTON UP YOUR OVERCOAT"
"IF I HAD YOU"
Complete Catalogues Free on Request
Davis & King, Ltd.
717 Fort Street Jones Building Phone 711

For Rent
Delightful Summer Cottage at Cordova Bay
Fully Furnished and Located on the Finest Part of Beach
The lot is highly improved with lawn, flowers and shrubs. The view is one of the finest imaginable. Will rent to satisfactory party at $75.00 a month. References required. This home was formerly owned by ex-Mayor J. C. Pendray, and is well known to be the most attractive Summer home at Cordova Bay.
Other Summer Homes for Sale or Rent
E. S. Woodward
Exclusive Estate Agent
Campbell Building Phones: 1765, 8712

HAYWARD'S B.C. FUNERAL CO. Phones 2235-2236 2237
We Rent Sedans, Coupes, Roadsters and Tourings
Hill's Drive Yourself CARS
721 View Street Phone 8776

CAMPBELL RIVER LOGGER KILLED

CAMPBELL RIVER, June 5—A logger named Anderson, while working as "feller" for Blondin Stewart First Baptist Church, Victoria. In the evening an important feature of the service was the report of the lay delegate to the recent conference, Mr. T. W. Cowdrey, in which he stressed to the young people present the importance of Sunday school and church habit early in life.

LAY DELEGATE REPORTS

On Sunday last, Rev. James Strachan occupied the pulpit at the morning service in the Wilkinson Road United Church, while Rev. H. A. Ireland took the service in the

New Wing of Empress Has Taken Form

WITH the steel girders all in place and most of the concrete poured for the various floors, the addition to the Empress Hotel is now assuming definite outlines. The above photograph, taken from the Belmont Building, gives an excellent idea of the progress made by the contractors to date.

Benvenuto Road Will Be Opened This Afternoon

Silver Scissors to Sever Ribbon Barrier on New Highway to Beautiful Private Estate. Rendezvous of All Visitors Here

At 3 o'clock today the newly constructed road from the Westsaanich Highway to the gates of "Benvenuto," the hospitable home of Mr. and Mrs. R. P. Butchart, will be formally opened to traffic.

Preceding the occasion, the road will be barred off effectively by the stretching of a ribbon across the roadway where it leaves the West Saanich Highway. At the appointed hour for the opening, Reeve Crouch, of the Municipality of Saanich, will introduce Hon. S. F. Tolmie, Premier of the province, who in turn will present to Mrs. Butchart a pair of silver scissors, suitably inscribed to commemorate the day and the event. The honor of opening the road to traffic will fall upon Mrs. Butchart, who will cut the ribbon barring the way.

No formal invitations have been issued for the occasion, but a general invitation is extended to all who wish to witness the event. As the approach to "Benvenuto," which honors this year Programmes for admission may be obtained from Davis & King, and also from Cornwell's.

Mr and Mrs Butchart have so generously thrown open year after year to all visitors, for the first time now a modern road is provided to carry visitors to the gardens.

The Saanich police, under Chief Rankin, will provide against interference during the progress of the event, and will be assisted in this task by members of the provincial police.

The Saanich Council, members of various organizations of that district, together with members of the Government will be in attendance.

The road construction has been carried out by the Provincial Government, the work being in the hands of the Department of Public Works. Premier Tolmie, as a resident of Saanich, as well as Premier of the province, has taken a deep interest in the construction of the road, while Hon. W. A. McKenzie, as acting Minister of Public Works, has insisted upon the expeditious carrying out of the enterprise.

NORMAN CLARKE TO SING IN CONCERT

Brilliant Young Chorister Bids Farewell to Victoria in Recital at Memorial Hall

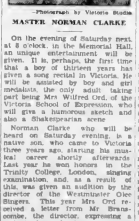

Photograph by Victoria Studio

MASTER NORMAN CLARKE

On the evening of Saturday next, at 8 o'clock, in the Memorial Hall, an unique entertainment will be given. It is, perhaps, the first time that a boy of thirteen years has given a song recital in Victoria. He will be assisted by boy and girl specialists, the only adult taking part being Mrs Wilfred Ord, of the Victoria School of Expression, who will give a humorous sketch and also a Shakespearian scene.

Norman Clarke who will be heard on Saturday evening, is a native son, who came to Victoria three years ago, starting his musical career shortly afterwards. Last year he won honors in the Trinity College, London, singing examination, and as a result of this, was given an audition by the director of the Westminster Choir Singers. This year Mrs Ord received a letter from Mr Brannombe, the director, expressing a wish to hear the boy sing again as a consequence of which Norman Clarke was invited to join the Choir Singers' traveling company, of which all the other boy singers have been members of English cathedral choirs.

At the Vancouver Festival this year Norman Clarke won the Bentz Cup from about forty-one competitors, the judge being Dr Bernet Macmillan, director of the Toronto Conservatory. This year he has also won the Dominion Cup and two more certificates for singing in Canada. It is confidently expected that, not only members of Christ Church Cathedral, of which Norman is a chorister, but also many of the general public will be present to hear this young Canadian soloist in his farewell to Victoria.

All artists taking part are students of the Victoria School of Expression, and have won first class

JEALOUSY CAUSES SEATTLE TRAGEDY

SEATTLE, June 5.—Jealousy, the result of her husband dancing too much with other women, was given as the reason for the death today of Mrs. Ruth Helen Smith, twenty-five, who, it was reported to police fired a bullet through her head last night. J. J. Smith was released on his per[illegible] recognizance while police investigated his story that his wife shot herself following a party at their home last night. Smith said there had been some drinking but that no one was drunk.

New Ambition For All Past Forty

Says Vigor, Energy, Ability and Healthy Vitality Should Not Be Confined to Youthful Days

Most people, from childhood, curse their diminishing energy, vitality and nerves at forty, or thereabouts, they begin to pay the penalty. They lose ambition, life's youthful pleasures seem to pall, they tire easily, can't concentrate, have fits of blues and irritability, get nervous headaches or dyspepsia and lose their pep and full, firm grip on life.

Depleted nerve force is dangerous and nerve prostration awaits those who disregard its early warning. But now, thanks to modern medical science, nerve force may easily, safely and quickly be brought back to normal so that men and women of forty, fifty, sixty or even older, may again enjoy the youthful nerve strength, vigor and energy of half their age.

A preparation known as Ryzac (double strength) is now being extolled and highly recommended by leading druggists everywhere. Not a cure-all, gland treatment, or habit-forming stimulant, but a positive nerve food and tonic, sold at a twenty-days use of Ryzac (double strength) is guaranteed to bring a tremendous increase in nerve force and energy to any man or woman past forty, or its cost will promptly be refunded.

No failure offer was ever made. To prove you can be young—stay young—strong—vital—costs but 16 cents a day, if you succeed—not a penny if you fail. Have you the courage to make the test? Then ask your druggist for a sealed package of double strength Ryzac and begin today.

Notice to Reader—Above money-back guarantee is absolutely genuine and legal. Manufacturers are responsible. (Adv.)

Obituary

EDMONDS—The funeral of Eric Bruce Edmonds, aged three years, son of Mr and Mrs. Percy Edmonds, of 1836 Belmont Avenue, took place yesterday afternoon at 3 o'clock from the Thomson Funeral Home. Many friends were present at the service and there were many beautiful floral tributes, requiring a special car to convey them to the cemetery. The pallbearers were Messrs. R. Knight, W. O. Williams, F. Knight and L. Williams. Rev. Sippell, D.D., officiated, and the hymns sung were "Jesus Bids Us Shine" and "When He Comes." Interment was made in Royal Oak Burial Park.

SPINKS—The funeral of the late Mrs. Emma Spinks took place from the family residence, 1934 Quadrachan Avenue, yesterday afternoon at 1 45 o'clock, proceeding to St. Mary's Church, Oak Bay, where funeral service was conducted by Rev. A. de L. Nunns and Rev. Mr. Cooper. The hymns sung were "Rock of Ages" and "Abide With Me." The 23rd Psalm was also sung. The choir was in attendance, and a very large gathering of friends were present. A profusion of beautiful floral designs covered the casket and hearse. The pallbearers were Mr. Thomas Aabe, Mr. W. Davenport, Colonel T. E. Harrison, Messrs. W. Moore, F. Crawford and R. Ross Sutherland. The remains were laid to rest in Ross Bay Cemetery.

HOLDSWORTH—There passed away on Wednesday morning, at St. Joseph's Hospital, John Malcolm Holdsworth, aged sixty years, of 439 Davida Street, Saanich. The late Mr Holdsworth was born in Barrie, Ontario, and had resided here for four years. He is mourned by his widow, three brothers and a sister. The remains are resting at McCall Bros. Funeral Home. Announcement of the funeral will be made later.

MITCHELL—The funeral of the late Henry Mitchell, who passed away on Sunday, was held on Wednesday afternoon from McCall Bros. Funeral Home. Rev. W. O. Wilson, D.D., conducted the service, during which the hymn "Nearer, My God, to Thee," was sung, among the many friends attending the service were His Worship Mayor Anscomb and the following aldermen: E. S. Woodward, W. H. Cullin, J. Harvey, J. Worthington and William Marchant, also Mr. T. R. Pursey, superintendent of parks. Many flowers covered the casket. The floral bearers were members of the Civic Employees' Association. Interment was made at Ross Bay Cemetery, with the following friends as pallbearers: Messrs. W. Grant, J. Johnston, T. Ingram, J. Bruce, R. McKenzie and A. Aitken.

LAWSON—The funeral of the late Mrs. Nellie Letitia Lawson took place from Hayward's B.C. Funeral Chapel yesterday afternoon at 3 30 o'clock. Rev. F. H. Pall officiating. The hymns sung were "Abide With Me" and "Forever With the Lord." A large number of friends attended the service and many beautiful floral designs covered the casket and hearse. The pallbearers were Robert Chadwick, A. McKinnon, F. Crossland and W. Chadwick. The remains were laid to rest in Ross Bay Cemetery.

KAYE—The funeral of the late Mrs. Clara Kaye will take place from Hayward's B.C. Funeral Chapel this afternoon at 2 o'clock. Rev. John Robson will officiate. The remains will be laid to rest in Ross Bay Cemetery.

PIGBLEY—Funeral services will be held at Hayward's B.C. Funeral Chapel this afternoon at 3 30 o'clock, for the late Arthur Charles Pigbley. Rev. F. A. P. Chadwick will officiate. Interment will be made in Ross Bay Cemetery.

RICHARDS—The funeral of the late Oliver Richards took place from Hayward's B.C. Funeral Chapel yesterday afternoon at 3 o'clock. Rev. F. A. P. Chadwick officiating. The hymns sung were "Lead, Kindly Light" and "Rock of Ages Cleft for Me." A very large gathering attended, including the Masonic Order in a body. Interment at the crematorium was conducted by Worshipful Brothers J. Wood Willis, of Victoria Columbia Lodge, No. 1, A.F. & A.M. A profusion of beautiful flowers were placed on the casket and hearse. The pallbearers were all members of the Masonic Lodge, Worshipful Brothers J. W. Crocker, T. W. C. Rawlins and J. R. Saunders, Brothers Samuel Greenfield, William Galt and W. J. Wrigleworth. The remains were laid to rest in Ross Bay Cemetery.

MACKENZIE—The remains of the late Mrs. Elizabeth MacKenzie, who passed away on June 3 at Port Angeles, Wash., were laid to rest in Ross Bay Cemetery yesterday afternoon, the funeral taking place from Hayward's B.C. Funeral Chapel at 2 o'clock. Rev. Dr Campbell officiating in the presence of a large number of friends and relatives. The hymns sung were "Nearer, My God, to Thee" and "Oh God, Our Help in Ages Past." Numerous beautiful floral offerings were received and placed on the casket and hearse. The pallbearers were J. W. Gibson, T. O Strosland, D. M. Sutherland, A. P. Davidson, J. M. McGee and A. Mayne.

SUSPENDED MINING ENGINEER MAKES APPEAL TO COURT

VANCOUVER, June 5.—From his suspension by the Council of the Association of Professional Engineers of British Columbia, William Orville Young, mining engineer, Albert Cairnes, has appealed to Chief Justice Morrison, in Supreme Court.

The case was spoken to by counsel this morning, when it was stood over until Thursday, to enable Young to arrange a day for the hearing.

Young was suspended from practice for a year on May 7 last by the council, on its finding that he had been guilty of unprofessional conduct and misconduct in the execution of his office, "in that he made glaring mis-statements of fact regarding the mineral occurrences on the Snowflake property."

Hamilton Read is counsel for Young. Mr J. S. Tobin appeared for the council.

Subsequent examinations of the mine, according to Mr. Read, estimated, and, in addition, it is showed that the ore was worth said, quantities of tin had been three times the value which Young found on the property.

For Rent
Fully Furnished and Located on the Finest Part of Beach
The lot is highly improved with lawn, flowers and shrubs. The view is one of the finest imaginable. Will rent to satisfactory party at $75.00 a month. References required. This home was formerly owned by ex-Mayor J. C. Pendray, and is well known to be the most attractive Summer home at Cordova Bay.
Other Summer Homes for Sale or Rent
E. S. Woodward
Exclusive Estate Agent
Campbell Building Phones: 1765, 8712

Foster's Selling From Business For Sale—Your ambition to own a fur coat or neckpiece can now be realized. Accommodating terms to responsible parties. 1316 Government Street. Phone 1537.

Store-Wide Clearance Sale Now in Progress Provides These Remarkable
Dress Values

In order to effect a sweeping clearance we have reduced these Silk Frocks to the very limit. For your convenience they are arranged in three groups at $5, $10 and $15, but these prices cannot possibly give an idea of their attractiveness and real worth. Included are georgettes, printed crepes, Canton silk, jerseys and silk knit. Infinite variety of styles to suit every personality and all sizes from 14 to 46. Extraordinary value at

$5 $10 $15

Printed Chiffon Frocks
A Selected Group of Georgette and Chiffon Frocks, typical of this store's smart display. Sleeve and sleeveless styles are included in all the newest printed designs and colors. Exceptional sale value at
$19.75

A Feature Value in
Summer Dresses
Sleeveless Prints and Voiles in a big display of notably dainty styles. All sizes, 14 to 44. Sale Price
$2.95

COATS
Entire Stock at Sale Prices
Hundreds of the Season's Loviest Coats now on sale, and of unusual interest is this group of tricotines, kasha and satin coats—many with fur trimmings—formerly priced at $39.50. Now on sale at
$22.75

White Coats
Coats of White English Cricket Flannel are much the vogue this season, when the ensemble is universally popular. These silk-lined coats over a Summer frock make an ensemble of smart distinction. Sale price
$22.50

728 Yates Street **Scurrah's** LIMITED Phone 3983

Modern Heating Preserves Health
McDOWELL & MANN 711 VIEW ST.

"I like Johnson's best"

BABY'S smile of contentment seems to say this after you have soothed its irritated skin with the smooth velvety particles of Johnson's Baby Powder. Johnson's Baby Powder is absolutely pure and safe, and used with Johnson's Baby Soap will keep your baby's skin in perfect condition. This combination is also good for adults.

Johnson's Baby Powder
A Johnson & Johnson Product
MADE IN CANADA
World's longest makers of surgical dressings, bandages, absorbent cotton and Modess.

From Youth To Old Age

THERE are three trying periods in a woman's life: when the girl matures to womanhood; when a woman gives birth to her first child; when a woman reaches middle age. At these critical times Lydia E. Pinkham's Vegetable Compound helps to restore normal health and vigor. Countless thousands testify to its worth.

Lydia E. Pinkham's Vegetable Compound
LYDIA E. PINKHAM MEDICINE CO., Lynn, Mass., U. S. A.

Skipper Sardines

An old favorite brand of finest quality. Regular 20c per tin. Special, 15¢

Aylmer Golden Bantam Corn, 2 tins ..... 35¢
Aunt Dinah Molasses, regular 15c tin ..... 11¢
Cream of Wheat, per pkt 21¢
Libby's Fruits, for salad; regular 40c tin 32¢
Jaeger Kipper Snacks. A tasty lunch, 2 tins 15¢
Extra Choice Evaporated Appricots, per lb. ..... 27¢

Whiz Fly Fume Outfits, Hand Spray and 8-oz. tin of Fly Fume. Regular 65c, for 49c

Royal Crown Powdered Ammonia Per Packet 9c

FRESH MEAT AND FISH SPECIALS

Liver and Bacon Special 25¢
Fresh Herring, 3 lbs. 25¢
Red Spring Salmon, lb. 25¢
Shoulder Lamb Chops, lb. 30¢
Lamb Stew, 2 lbs. 35¢
Pot Roasts, lb. 18¢

Livestock Wanted. Phone 5521

H. O. KIRKHAM & CO., LIMITED

Delivery Dept. 5522 Grocery Phones 178-179 612 Fort Street Fruits 5523 Butcher & Provisions 5521-5520 Fish Dept. 5521

200 Pairs of Boys' Basketball Boots

With strong canvas tops, ankle protector pad, reinforced eyelets and heavy genuine "Rugatex" soles. All sizes, 11-5. Special buy. Per pair $1.00

STEWART'S NEW SHOE STORE

1613 DOUGLAS STREET

She waited on the corner joyously, then pensively, then expectantly, then casually, then anxiously, and two hours passed.

"Man," she said, "is a perfidious animal, faithless and untrue, incapable of consummating a promise," and so she became a cynic.

Two hundred yards down the street he said the same thing about women—she was on the wrong corner.

ALBERTA'S WHEAT IS GOING EAST

Bulk of Grain From Prairie Province Sent to Lake Terminals Instead of to Pacific Coast Ports

EVIDENCE COMES AS BIG SURPRISE

Camrose Farmer Denied Right to Ship Westward — Railway Officials on Stand

CALGARY, June 5.—Grain from Alberta today is moving in much larger quantities toward the Lake terminals than toward the North Pacific ports. This evidence was submitted to the Royal Grain Commission today. It came as a surprise, because all evidence at different points has been that grain from this province moves to tidewater over the western route.

This was the statement of R. D Drew, division freight agent of the Canadian Pacific Railway. He and R. E. Pare, occupying a similar position for the Canadian National, were on the stand to give evidence concerning the practice of the transportation companies as to issuing permits, and with particular reference to the case of one Olsen at Camrose.

This Camrose farmer had told the board last week that he was refused the right to have a Canadian National Railroad car loaded at a Canadian Pacific Railroad sidetrack for Victoria. He explained that he was refused this right and also refused a Canadian Pacific Railroad car for the purpose of moving his grain westward to Victoria.

Drew explained that he had received a telephone call from the Canadian Pacific Railway agent at Camrose concerning the case. He had assured him that it was contrary to the rule and practice and explained the fact that the company has no through export rate to Victoria nor a barge that would fit the Panama Pacific elevator slip at that port, but to make an exception in Olsen's case let him move his grain there if he wished, giving him a permit and even letting him load a Canadian National Railway car at a Canadian Pacific Railway siding. This is contrary to what John Douglas, Canadian Pacific Railroad station agent at Camrose, told the Commission. Olsen assured the Commission that the grain offered for shipment last October is today still in the United Grain Growers' elevator at Camrose.

METEOROLOGIST MAKES LONG TOUR

Mr. F. Napier Denison on Last Lap of 3,000-Mile Inspection Trip of Western Stations

On one of the lengthiest tours of inspection since his appointment as director of the Dominion Meteorological Station at Gonzales, Mr. F Napier Denison is now on the last alp of a 3,000-mile trip, which has taken him to Calgary, Ashcroft, Vernon, Edmonton, Slave Lake, and other points throughout Western Canada. Mr Denison's tour this season is longer than usual owing to the linking up of meteorological work with the forestry service for fire-protection service. He is at present at Jasper Park, where a new station is being established. En route he visited the Cariboo and Prince George Country, calling at Barkerville to make arrangements for the transference of the station at that point, established half a century ago, to Prince George.

The difficulty of getting observations from Barkersville for forecast purposes is given as the reason for the change. Mr. Denison stated in an interview, given at Quesnel, that Mrs. R. L. Miller, who has had charge of the Barkerville station for twenty years, has been one of the best observers in the service.

By the time be returns to Victoria Mr. Denison will have been absent more than five weeks.

ORGANIST CHOSEN FOR CATHEDRAL

Mr. S. F. Bulley Will Arrive Here in July to Prepare Choir for Consecration Services

The Dean of Columbia announced yesterday that Dr. Sydney Nicholson had selected Mr Stanley F Bulley as the organist and choirmaster of the new Christ Church Cathedral, and that the appointment had been confirmed. Mr Bulley holds the diplomas of A.R.C.O. and L.R.A.M., and also an organ scholarship at the Royal College of Music in London. He is a protege of Gustav Holst, and is warmly commended by Dr. Henry Ley, organist of Christ Church Cathedral, Oxford, who has been one of his musical tutors.

Mr Bulley is a young man who has had considerable experience of church life and music. Sir Hugh Allen and other eminent musicians join in testifying to his ability and fitness for his new post. At the present time Dr Nicholson is giving him a special course at the College of St. Nicholas, Chislehurst, in accompaniment, choir training, and the latest developments in church music. Mr. Bulley is expected to come to Victoria early in July. The new cathedral organ, which is being built by Mr Chandos G. Dix, of New Westminster, is to be installed, according to the contract, in good time for the opening of the cathedral on September 28.

City and District

Early Laying Pullet—Mrs. Williams, 1213 Maywood Road, reports that she has pullets laying for two weeks past which were hatched on January 24. They are Plymouth Rocks from prize laying birds.

School Signs — Approximately eight signs warning motorists to drive slowly will be established near public schools in this city, it was announced yesterday by Police Commissioner Walter E. Staneland. It is hoped that the number of accidents will be lessened by these warnings, the commissioner said.

Annual Meeting — The annual meeting of the Industrial Group of the Victoria Chamber of Commerce will be held at 12:15 p.m. tomorrow. A new chairman and executive will be elected, and Mr. James Parfitt, the retiring chairman, will deliver a report upon the progress made, based upon an industrial survey of the district.

Enters Upon Duties—Colonel Ross Napier has arrived in the city, and will take up his residence here while he carries on the work of reorganization of the civil service, which passes under his control in compliance with the decision reached by the Government. He will go fully into the matter, extending his work so as to cover the outside service as well as that within the Parliament Buildings here.

Resigns Position — Mr. James Bailey, of Chilliwack, a member of the Advisory Board of the Farmers' Institutes of the province, has resigned his position as chairman of that body. His letter was filed with the superintendent of Farmers' Institutes, Mr. W. J. Bonavia. It follows the action taken by Mr. C. E. Whitney Griffiths, secretary of that body, who resigned a short time ago.

Cars Crash—Mr. Harry Curry, of Quadra Street, Mr Cecil Lewis, and Mr. S Yuson, of 515 Gore Street, narrowly escaped serious injuries last evening when the cars in which they were driving crashed in head-on collision just west of the Johnson Street bridge. Mr. Curry was driving east on Johnson Street, and Mr. Yuson was driving west when the two cars met. Both automobiles were badly damaged.

Tenders for Ferry—Only one tender was received by the Department of Public Works of the province for the operation of the Shuswap Lake ferry. This was from Whitehead & Smith, of Sicamous. The tenders were opened yesterday, but owing to the fact that it is complicated in its character, it will have to be investigated by the officials of the department before arriving at just what is the proper course to take.

Praises Roads—A visitor from the United States who has traveled over a very large part of the roads in the province of British Columbia has given the department of public works praise for the condition in which he found both the surfaced and the ordinary graveled roads in the province. He has been over some 2,000 miles of these roads, and expressed his great satisfaction at the condition in which they were found.

In New Quarters—Mr. Robert Baird, Inspector of Municipalities, and his staff are now in their new quarters in the Parliament Buildings, in close contact with the departmental head of the office, Hon. R. H. Pooley, Attorney-General. The new quarters of Mr Baird are, strangely enough, his old quarters, which he formerly occupied before a change took place to give the Department of Labor those offices. The Department of Labor has been changed to the wooden annex at the corner of Government and Michigan Streets.

Pioneers' Association Excursion—Premier Tolmie has accepted an invitation to attend the Vancouver Pioneers' Association excursion, which will be held on June 13 to Nanaimo.

Member Visited City—Mr. C. F. Davie, M.P.P. for Cowichan-Newcastle, was in the city yesterday. Mr. Davie is chairman of the parliamentary commission charged with investigating the subject of maternity benefits and state health insurance. The commission is due to hold a preliminary sitting at Trail on June 10, when the system of the Consolidated Mining & Smelting Company will be looked into. Sittings will follow at Vancouver, and on Vancouver Island at Nanaimo and Cumberland, when the C.P.R. and the Canadian Collieries companies' plans will be investigated.

Prepare for Show—A meeting of Ward Two, Saanich, Cottage Gardeners' Society was held at the home of Mr F. Crowe, Douglas Street, on Tuesday evening, when the following were elected officers for the present year: Honorary president, Hon. Dr. S. F. Tolmie; president, Councillor J. McNair Paterson; vice-president, Mr F. Crowe, secretary-treasurer, Mr W. L. Llewellyn; convener ladies' committee, Mrs. F Crowe; convener men's committee, Mr T. Deveson. The date of the annual exhibition was fixed for Saturday, September 7. Prize lists will be ready in about a week's time, and may be obtained from Mr. W. L. Llewellyn, 3710 Saanich Road, or will be mailed on request.

RUSSIAN TURKESTAN SHAKEN BY QUAKES

MOSCOW, June 5. — Violent earthquakes yesterday shook Russian Turkestan and the northern section of Afghanistan. The centre of disturbance was between Termes and Shirabad. Twelve shocks were felt in Tashkent, where several buildings were cracked. Recently a severe earthquake, a few hundred miles west of Termes, destroyed several Persian and Turkestan villages, with a death toll unofficially estimated at about 2,000.

Revelstoke to Vote

REVELSTOKE, June 5.—A bylaw for $32,000 for an addition to the local high school and improvement to the two public schools is to be submitted to the ratepayers by the school board. A grant of $10,000 promised by the Provincial Government for the high school addition has reduced the amount from $42,000.

Announcements

Grand Conservative Smoking Concert will be held by the McBride Conservative Club in the Sons of England Hall, Broad Street, Victoria, on Wednesday, June 12, 1929, at 8 o'clock. Twenty-five brilliant artists. Excellent refreshments. As tickets are limited application for reservations should be made at once to Army & Navy Clothing Store, 1238 Government Street, or Turner's Barber Shop, first floor Sayward Building.

Victoria School of Expression. Mrs. Wilfrid Ord presents Norman Clarke in recital before going on tour with the Westminster Glee Singers. Memorial Hall, Saturday, June 8, 8 p.m. Admission by programme, 50c and 35c. Davis & King and Cornwell's.

Should You Need Treatment from Miss Hanman do not fear you cannot afford it—one never regrets money spent if just value is received in return. Think how wonderful to be at ease, free from embarrassing self-consciousness. 503 Sayward Building.

"Brenta Lodge," Brentwood Ferry. Beautiful scenery, delightful lunches, teas, dinners. Accommodation. Fishing, boating, bathing. Phone Keating 7M.

The Holiday Windshield Strip can be obtained at the well known stationery stores. ("This is Canada's best friend.") A beautiful and fashionable decoration.

Anchorage Tea Gardens, Brentwood Bay. Light lunches, teas. Launches, outboards and boats for hire. Phone 25MO.

Sidney Hotel and Cafe now serving fried chicken dinners daily. 75 cents.

Goats' Milk, 10c pint, delivered. Richards' Goat Dairy. Phone Bel 44R or 3588R2. Goats for sale.

Hatley Park Garden Party, Florence Nightingale Chapter, I.O.D.E., June 12. Admission 25c.

Your Car Washed—$1.50. Victoria Auto Laundry, 932 Johnson Street. Phone 420.

Alyan Oriental Rug Expert guaranteed work, cleaning and all repairs, moderate charges. Phone 2918.

Permanent Waves—Our prices moderate, work supreme. Estimates and test free. Beautycraft Salon. Tel. 466.

After July 1 Dr Russell B. Robertson's offices will be located at 411 and 412 Pemberton Building.

The Beehive $1 Silk Stocking is guaranteed not to ladder, 2 pairs for $1.85. It is so good.

CANADIAN NATIONAL RAILWAYS

"Continental Limited"

Leaves Vancouver 8.50 p.m. daily through to Montreal via Kamloops, Jasper, Edmonton, Saskatoon, Winnipeg and Ottawa.

This train also handles through standard sleeper Vancouver to Duluth and Chicago, also Vancouver to Vernon Armstrong and Kelowna, making boat connection for Penticton. All-steel equipment consists of standard and tourist sleeping cars, dining car and compartment-library - observation - buffet car equipped with radio.

Tickets issued and baggage checked through from Victoria. Full information at City Ticket Office, 911 Government Street, Telephone

Boys' Band Now Forming

Under an expert bandmaster a boys' band is now in process of formation. Parents, let your boy take advantage of this splendid opportunity to acquire a musical education! Beginners will be welcome. Full information available at Fletcher Bros.

Fletcher Bros
VICTORIA LIMITED
1110 Douglas Street

YOU WILL FIND

A TWO-PLATE TABLE STOVE

A great convenience—plugs in at any wall receptacle—controlled by off and on switches.
Priced at $6.95
With 3-heat switches, priced at $9.00 and $9.90
See Our Display
Hawkins & Hayward
Electrical Quality and Service Store
1121 Douglas St.
Cor. View Phone 643

COAL
FULL WEIGHT IN EVERY SACK
It will pay you to choose our Nanaimo-Wellington Coal. More ash makes it the ideal economy fuel!
J.E. PAINTER & SONS 617 Cormorant St Phone 536

Leucorrhea
And All Female Ills
Take Our Herbal Remedies
Descriptive Pamphlet, also one on Loss of Manhood and Disorders of Men, and Booklet on Ills of Women, in plain envelope, free by mail. Open 2 to 5 and 7 to 8 every week-day except Wednesday and Saturday, when closed all day.
The English Herbal Dispensary, Ltd. 1259 Davie, Vancouver, B.C.
Vancouver's Only Genuine Herbalists

SEA FRONTAGE
RESIDENTIAL
FOR SALE
COLES, HOWELL & Co., Ltd.
Phone 65 - Victoria, B.C.

HERMAN'S
735 YATES ST.
LATEST FASHIONS ALL THE TIME WITH 12 PAYMENT SERVICE AT CASH PRICES

EAGLES APPOINT ANNUAL OFFICERS

Mr. J. E. Marsh Named President of Aerie No. 12 at Election Meeting

Mr. J. E. Marsh was named president of the Fraternal Order of Eagles, Aerie No. 12, at a meeting held last evening. Other officers are Mr C. H. Lester, vice-president; Mr G. H. Smith, chaplain; Mr. George Rees, conductor, Mr J. Rae, inside guard; Dr Bechtel, physician; Mr W. W. Lang, secretary; Mr G. Pitney, treasurer, Messrs. J. Dupen and Pitney, trustees.

The new officers were installed by Mr. J. M. Huges, veteran chartered member of the Eagles and first president of Aerie No. 12, assisted by Dr. H. Clarke, past president.

Mr. Frank la Roy, state president of the Eagles; Mr. Lester and Mr. Lang were appointed delegates to the state aerie convention to be held at Wenatchee between June 9 and 11.

The next regular meeting of the lodge will be held on June 12.

"I see you like flowers the same way I like my girls."
"How?"
"Wild."

Foster's Retiring - From - Business Fur Sale—Your ambition to own a fur coat or neckpiece can now be realised. Accommodating terms to responsible parties. 1216 Government Street. Phone 1537.

The ROYAL MASTER

Not a Blowout on Record...

How could it blow out—the Royal Master?

With such a massive carcass combining extra plies of web cord, extra rubber reinforcing?

With a great, deep, double-thick tread?

With sidewalls protected against scuffing?

With an entirely new design that takes care of every stress and strain of modern motoring—high speed, side-sway, instant braking?

With a new slow curing process that toughens the rubber not only against punctures but against the grinding abrasion of the road?

It is next to impossible for a Royal Master to blow out. The margins of safety are too great.

Not one Royal Master in a thousand will ever puncture.

Not one in five thousand will blow out under two years of service.

Not every man can use such a tire. Are you buying a tire to drive for only a year? Then Royal Masters are an extravagance. They last too long.

But if you keep a car as long as the average man does, Royal Masters are a positive economy for you. Under normal conditions, they will last as long as you keep your car.

And in Addition

—Easier steering — due to narrower tread and less road contact.

—Greater safety — surer traction, surer braking. No side-slip.

—Silence—That means no suction—no lost power.

—No shoulder wear — no cupping.

—Smarter style — gives an added look of distinction to the most luxurious car.

RM

This crest appears in gold on every Royal Master Tire

DOMINION TIRES

VICTORIA
A. McGAVIN, 1009-1011 Blanshard Street
A. D. McLEOD, 755 View Street

Health and Diet Advice

By DR. FRANK McCOY

EVERYBODY NEEDS TO PLAY

Although playfulness is usually considered the privilege of children, psychologists are coming to the belief that it is really a necessity for everyone, adults included. The ability to relax and enjoy games and merry-making is a necessary factor to a well-balanced life in this rapidly changing, hurry-up age. People who can enjoy wholesome recreation never become neurotics.

Many of the large towns are providing municipally-owned parks, bathing beaches and playgrounds for adults as well as children. The popularizing of games undoubtedly creates a sturdy, healthful race. The greatest glory of ancient Greece was built about the cultural effects of the great Olympic contests.

The present predominance of the white races is undoubtedly caused to a large extent by their love of competitive games. A child by taking an active interest in wholesome sports, soon develops a force of character and the ability of sustained effort which will carry it through life and prove of great advantage in all of the contests of business, society or politics.

Playing is one of nature's methods of educating the young. Modern educators have come to realize that a child's character can be moulded to a large extent by various types of games. Educational, well supervised playgrounds should be provided for country children as well as city children.

Playgrounds will do much to prevent children from playing in the streets. It is a tragical fact that at least one-half of all of the deaths caused by automobiles occur to children below the age of fifteen. In any city or town it is not unusual to see swarms of children playing in the streets. With the high speed of modern automobiles, this condition is not only undesirable, but actually so serious as to warrant legislative action.

Most cities grow without definite planning, and it is undoubtedly difficult to provide playgrounds in convenient locations in many of them, but this could be done if the Chambers of Commerce of the various cities would actively work for this highly desirable condition. Very likely the alleys, which are now unusually dirty and garbage strewn, could be fitted up as well-groomed parks so that city children would have playgrounds at their own back yards and in this way avoid the necessity of crossing many blocks of dangerous traffic to find room to exercise their inherent right to play.

It is probably a good plan for one to arrange one's day to about eight hours of work, eight hours of sleep and eight hours for recreation and study. There should certainly be a smattering here and there during your waking hours, of remembrances of mild enjoyments, lovely thought and joyful moments.

Correspondents wishing to communicate with Dr. McCoy should address letters: Dr Frank McCoy, c/o Bell Syndicate, 154 Nassau Street, New York, U.S.A.

Awful Pimples On Face and Neck For Four Years

Mrs. Mary Rail, Granville, Ont., writes: "I am writing to tell you that I suffered terribly with awful pimples, all over my face and neck, for four years.

"I had tried everything, but got no relief until one day a friend told me about

BURDOCK BLOOD BITTERS

and advised me to use it. I used four bottles and my face is now completely clear of pimples."

Manufactured only by The T. Milburn Co., Ltd., Toronto, Ont.

Hotpoint Super-Automatic IRON

THE new Hotpoint Super-Automatic Iron will maintain any heat you desire . . . merely by setting a throttle.

$12.25

A CANADIAN GENERAL ELECTRIC PRODUCT

SOLD BY
Hawkins & Hayward
1121 Douglas Street Phone 2627

SOLD BY
Murphy Electric Co.
722 Yates Street Phone 120

SOLD BY
BRITISH COLUMBIA ELECTRIC RAILWAY CO.
1015 Langley Street Phone 123

Women's Work and Institutes

Women's Clubs and Societies

Porter Chapter, I.O.D.E.

The monthly meeting of the Porter Chapter, I.O.D.E., was held on Tuesday afternoon in the classroom of the Calvary Baptist Church, thirteen members being present. It was decided to hold Alexandra Rose Day on June 12, Mrs L. G Hill being convener. She will be assisted by a committee consisting of Mrs. H G. Southin, Mrs. Russell Robinson, Mrs. Gregson, Mrs Mather, Mrs. Allan Porter and Mrs P Wyllie. This committee is to meet at Mrs. Hill's on Monday to make arrangements as to routes, etc., on the tag day. A splendid report was read by Mrs. Russell Robinson on the national convention of the I.O.D.E. held last week in Victoria. The members voted the sum of $10 to help towards the expenses of a junior guider who will attent a junior guider who will attend a course of training.

• • •

Royal Oak W.A.

The June meeting of the Women's Auxiliary of St Michael's, Royal Oak, was held on Tuesday afternoon, at the home of the president, Mrs. Popert, West Road, with eighteen members in attendance. As this was the last meeting till September, considerable business had to be disposed of. As Mrs Popert is leaving shortly to make her home in Vancouver, Mrs. Jackson and Mrs Nixon, on behalf of the members of the W.A., expressed the deep regret of all, and also appreciation of her work in the parish and community. Miss Fowler kindly agreed to the unanimous appeal of the members that she take the office of president. Mrs. Luxton, of Victoria, gave a delightful little talk, based on the W.A. motto, "The Love of Christ Constraineth Us," which included a short review of the address of one or two of the outstanding speakers at the conferences at Toronto and Duncan, which were in session recently. A hearty vote of thanks was passed and tendered to Mrs Luxton. Adjournment was then made to the veranda, where afternoon tea was served and a very pleasant hour spent. Assisting the hostess was Mrs. Jack Reid, Miss Butt, Mrs Cunningham and Mrs. Pinhorn.

• • •

Eagles W.A., Nanaimo

On Tuesday evening twenty members of the Women's Auxiliary of the Victoria Order of Eagles were the guests of honor at an informal function given by the members of the Nanaimo Women's Auxiliary of Aerie No. 15. During the evening the following officers were elected: Mrs. Reg. Hickman, past president; Mrs. William Ince, president; Mrs Newton, vice-president; Mrs. W. Hunter, chaplain; Mrs. Cooper, conductress; Mrs. W Morrissey, secretary; Mrs. Aitken, treasurer; Mrs. Main, inside guard; Mrs. Perrins, outside guard; Mrs. Allen, Mrs Slaughter and Mrs. Walters, trustees; Mrs. C. Cameron, press correspondent; Mrs. Rutherford, pianist. The following were the winners of the whist drive: Mesdames Peacock, Mausen, Flett, Grassick, Blunt, Rough. Other contest winners were Mrs. Clark, Mrs. Briggs and Mrs. Nicholson. Mrs. Flett, president of the Victoria Aerie, addressed the gathering. Mrs. Maine sang two delightful solos.

• • •

Daughters of St. George

The Daughters of St George installed the following officers last evening: Worthy president, Sister Stephenson; vice-president, Sister Milburn; first conductor, Sister Campbell; second conductor, Sister Hindmarch; inside guard, Sister McCormack; outside guard, Sister Percy; installing officer D.D., Sister Mawer, assisted by Sister Wilson. Past presidents' certificate was presented to Sister E. Bain, and beautiful flowers to Sisters Mawer and Wilson. A very pleasant surprise was given the retiring president, Sister Dixon, the presentation taking the form of a gold pendant, which she gracefully accepted. A social time followed, ices and cake being served by the committee in charge.

• • •

King's Daughters

The Ministering Circle of King's Daughters will hold its regular monthly meeting tomorrow in the rest rooms, at 3 o'clock.

Pupils Enjoy Party

The holiday afforded by the King's birthday on Monday was utilized by a party of St Ann's Academy seniors to enjoy tennis and other sports in the country.

Miss Gertrude Cochran was hostess to her classmates of the high school commercial department of the academy. Luncheon was served on the lawn, amid the setting of the charming grounds of Miss Cochran's home.

Following the distribution of the prizes won for success in the sports, the class-day ceremony of reading the class prophecy, by Doris Schramll, and class will, by Helen Parkinson, were carried out much to the amusement of the fair young members of the secretarial classes. The class emblem, a ship, was launched before leaving, and the dainty little ship slipped smoothly from its moorings, while the long ribbon streamers, held by the coming graduates, fluttered in a gentle breeze. Miss Stephanie Jones voiced the thanks of the class in gracious words, and the party broke up, returning by motor to Victoria.

Those forming the party were: Misses Helen Cochran, W Snape, Stephanie Jones, I. Bantly, P Robbins, H Parkinson, D Schramll, M Joseph, Shirley Maynard, A. Lewin, Z Basshaw, G Rudge, G. Cochran, also Miss L. Northam and two Sisters of St. Ann's Sisterhood.

A newspaper reporter was sent to a fashionable dance for "copy." He described one of the dancers, a woman of exceptional stature, as possessing a form "that Juno might envy."

The next morning, however, he read in the paper that the woman possessed a form "that Jumbo might envy."

The inflated tire us

Better a dent in the fender than one in the skull.

We are more shocked now by stripped gears than by stripped dears.

Carbon and speed cops slow up a car.

The expenses start running up when the down payment is made.

Kitty McKay

BY NINA WILCOX PUTNAM

The girl friend says she supposes a lot of professional swimmers will soon be trying to get more publicity through the usual Channel.

Picturesque Gathering Held At "Casa Loma"

TORONTO, Ont., June 5.—Last week a noted scientist attending a convention here, wanting to have a "home of his own" in which to entertain, rented the old Sir Henry Pellatt residence, far-famed as "Casa Loma," for seven days, and gave a musicale unique, indeed, on one night of the seven. Sir Austin Ludbury and his wife are both musicians, and they invited both scientists visiting the city and their own intimates.

On the tiny stage of the drawing-room of "Casa Loma," amber spotlights poured down softly. Seated on the stage were five young ladies, the Canadian Singers of Toronto. Unaccompanied they sang a programme of classics and folk songs ranging from "Summer is Acomin' In" to "Allons au Vert Bocage," concluding with "Alouette."

Then from one corner of the room came a doleful wail, a squeal, and three pipers of the Toronto Scottish strode down the length of the hall. Wax tapers appeared, lighted. Each of the young lady singers took a taper and walked to the door. In behind them fell the tall red-coated host. Two by two, each gentleman guest and his lady took a lighted taper and fell into line.

Out across the main hall they marched to the music of the pipes. Up the long stairs and along the corridors upstairs. The pipes grew faint before the last of the line had disappeared.

Then the pipes grew louder. Back along the promenade came the five young ladies in the period dresses, and the red-coated host and the long line of flickering tapers behind. Down to the stairs to a piano in the centre of the rotunda.

The pipes ceased and a young man sat down to the piano. Voices roared together in men's songs, including "Good Night, Ladies," and "I Wonder How the Old Folks Are at Home."

The party was informal and was over at 11 o'clock. None of the guests donned dress clothes. They were just scientists wearing scientists' everyday clothes. And they were the guests of a scientist who liked to entertain his friends to good music.

"Casa Loma" entertained once again. The long halls appeared empty. As the torchlight procession swept along, led by the pipes, it looked like a bit of mediaevalism dropped into the twentieth century. The five young ladies who, a few moments earlier, had sung "Ce Mois de Mai," seemed like ladies of the seventeenth century lighting their way with candles through dark and gloomy halls. The red-coated host was a feudal lord followed by his retainers.

Nanoose Bay News

Mrs C. Hardy has returned from visiting relatives in Vancouver.

• • •

Mrs Pearson Jennison and Mrs R. Orford were visitors for a few days at Sproat Lake.

• • •

Mr and Mrs W Norton, of Vancouver, were visitors at Nanoose during the week, leaving later to spend a few weeks up the Island.

• • •

Mr McArdle was a recent visitor to the Mainland.

• • •

Mr W L. Paynter, of Vancouver, was a visitor at Nanoose during the week.

• • •

Mr E. Taylor, accompanied by Mr T. Todd, arrived from Vancouver during the week and spent a few days at Nanoose Bay.

Jubilee Auxiliary Conducts Campaign

The Women's Auxiliary of the Jubilee Hospital annual campaign for members commenced this week to continue until Saturday, June 15. Members of the committee will be at the Douglas Street entrance of Messrs. David Spencer's, Limited, each day to receive subscriptions. The following already have subscribed: Mrs Muirhead, Mrs. Faithorn, Mrs C. J Prior, Mrs. Hermann Robertson, Lady Barnard, Mrs. C W Rhodes, Miss Eberts, Mrs. W Head, Mrs A. C. Flumerfelt, Mrs. D. J. Angus, Mrs. Broderick, Mrs Ed Pooley, Mrs. James Todd, Mrs. C. A Niblock, Mrs. E M. Pearse, Mrs. E. G Prior, Mrs R H Pooley, Miss Curry, Mrs. F W Hartley, Mrs. F G Fowkes, Mrs. Strachan, Mrs. Carey, Mrs. W F Bullen, Mrs. S W Paul, Mrs Lorne Campbell, Mrs. M P. Worthington, Mrs. J. P Walls, Mrs. G. H Barnard, Mrs L. A Genge, Mrs. Boldero, Mrs. A. W Kenning and Mrs G. C. Howell.

Who Is Your Skinny Friend, Ethel?

Tell him to take McCoy's Cod Liver Extract Tablets for a couple of months and get enough good healthy flesh on his bones to look like a real man.

Tell him it's the only way to take those grave-like hollows from his cheeks and neck.

Tell him that thousands of thin, puny, peaked, scrawny men all over America have improved their physical health and appearance and bless the day they first heard of these wonderful sugar coated tablets so full of weight producing and health building essentials.

Ask for McCoy's Cod Liver Extract Tablets. MacFarlane Drug Co., Vancouver Drug Co., Owl Drug Co. and every druggist sells them—60 tablets — 60 cents — economy size $1.00. Almost any thin man or woman can put on five pounds of healthy flesh in thirty days or your money will be refunded.

One woman put on 15 pounds in six weeks. Children grow robust and strong—feeble old people feel younger in a few weeks. (Advt.)

Chemainus Personals

Miss Phyllis Moore is spending a holiday at Campbell Lake.

• • •

Mr. Donald Stevens has returned to Victoria after spending the week-end at Chemainus with his parents.

• • •

Mrs. Russell Robinson and her little daughters have returned home after spending a week in Victoria.

• • •

Mrs. H. B. Rogers and Master Harry Rogers have returned home after visiting friends in Victoria and Vancouver for a week.

• • •

Mrs. Dwyer has returned to Vancouver after spending two weeks at Chemainus with Mr. and Mrs. G. K Dwyer.

• • •

Mr. and Mrs. Donald Robertson and family, of Cowichan, visited friends at Chemainus on Sunday.

• • •

Mr. Fred Chatters, of Nanaimo, spent several days last week as the guest of Mrs. M Howe.

• • •

Mr. and Mrs. Howe, of Alberni, were week-end visitors at Chemainus, visiting Mr and Mrs. A. Howe and Mr. and Mrs. R. English.

• • •

Mr Val Carnac has returned from Victoria, where he has been for the past week.

• • •

Mr. Finn Birch, of Aberdeen, Washington, a former Chemainus resident, visited several friends in Chemainus during the week-end. Mr Birch, with a party of friends, is en route to Alaska, making the trip in his launch.

• • •

Mr. and Mrs. Heggie and their children were visitors with Mr. and Mrs. William Wright at Duncan on Sunday.

• • •

On Saturday afternoon Mrs. E. M. Cook entertained several friends to tea in honor of her birthday. Those present included Mrs. P. Wyllie, Mrs Smiley, Mrs Bonde, Mrs. L. G. Hill, Mrs. Gordon Cook, Mrs. John Robinson and Miss Mamie Robinson.

• • •

The members of Review No. 19, W.B.A., held a successful whist party recently, eight tables being in play. Mrs. McKay and Mr. Baker were winners of the first prize, and Mrs Cline and Mrs Colin McInnes were awarded the consolations. Tea hostesses were Mesdames Murray, F Work, Behman, Cave, and Misses E. Payne and A. Watson.

• • •

On Friday evening the young people of Saltair entertained their friends at a very enjoyable party, whist and dancing forming the entertainment. The gathering was held in the Saltair School. Prizes at whist were won by Mrs. Wood, Mrs. W J Porter, Mr. Frank Porter and Mr. Ken Rayor. Dance music was provided by a gramophone kindly loaned by Mrs. Wood.

Ordinary people smoke cigarettes; celebrities puff them.

Women's Institutes of Vancouver Island

SOUTH SALT SPRING

The total receipts derived from the May 24 celebration organized by the South Salt Spring Women's Institute amounted to $273.70. Expenses were $152.82, leaving a balance of $120.88 towards the institute's funds.

STRAWBERRY VALE

The Strawberry Vale Women's Institute met on Tuesday afternoon with eight members present. In the absence of the president Mrs. Williams occupied the chair. Following the reading of the minutes and financial report several communications were read and dealt with. It was decided to hold a quilting bee on June 20 in the Institute Hall, commencing at 10 a.m., and the members will bring their lunch. Following the meeting a short social time was spent, when refreshments were served by Mrs. Williams and Mrs. Humphries.

LAKE HILL

There was an attendance of twenty-one members and three visitors at the June meeting of Lake Hill Women's Institute, held on Tuesday afternoon in the institute room. The president, Mrs. Peddle, occupied the chair. Mrs. F. T. Hutchison demonstrated the making of two distinct varieties of salads, and also gave a number of recipes for different types of dressings. The correspondence included a letter from the Lake Hill Park committee, thanking the institute for its services and interest taken in the recent park-naming competition. Arrangements for the prize list of the annual exhibition for Ward One, which will be held on August 28, will be completed as soon as possible, so that the prize list will be available by the end of June. During the social half-hour at the close of the meeting, tea was served by Mrs. Findlay and Miss Douglas.

VICTORIA

The June social meeting of the members of Victoria Women's Institute will be held tomorrow afternoon. A good programme will begin at 2.30 o'clock sharp with a talk on basket making, with samples of materials, and some finished articles will be shown. Afternoon tea will be served. The hostesses will be Mrs. Chambers, Mrs. Laxton, Mrs. Nicholson and Mrs. Peden, who hope for a large attendance of members and friends of the Institute.

Winnie—That was a handsome man who rescued you from drowning.

Elsie—Yes, I was able to make a good choice—about a dozen jumped in after me.

Qualicum Personals

Mr. and Mrs. J Stewart Dagger, of Vancouver, spent the week-end at the Log Cabin as the guests of Mr and Mrs. S. Cunningham. The first day out fishing Mrs. Stewart Dagger caught three large salmon.

• • •

Sympathy is felt for Mrs. E. Bunting, who has just received word of the death of her mother, Mrs. Crocket, in Vancouver. Mrs. Crocket had resided with Mrs. Bunting for some time and was spending a holiday with a daughter in Vancouver at the time of her death. She celebrated her seventy-eighth birthday last March.

And the aim is always quality above all else.

"SALADA" TEA

'Fresh from the gardens'

Singled Out

IT is to that certain group of men and women who have a "flair" in matters of attire that NEW METHOD DRY-CLEANING SERVICE carries its keenest appeal. They seem to know by instinct what is good taste in design and color and they show appreciation of what NEW METHOD DRY-CLEANING SERVICE offers them by singling it out from the rest as a service enabling them to take a quiet pride in their appearance on all occasions.

New Method Dry-Cleaners

Telephone 8080

So Tasty— And Easily Prepared!

Just Ask Your Dealer For

Swift's Premium Frankfurts

Ideal for warm weather luncheons, picnics, beach parties, hikes, etc.

Look for the "Premium" tag always—It is your Guarantee of Quality.

SWIFT CANADIAN CO. Limited

More Bread & Better Bread.

PURITY FLOUR

The quality is always the same

BRACKMAN-KER MILLING CO. LTD. DISTRIBUTORS

A STREAMLINE SILHOUETTE

IS just as essential to the modish smartness of a golf ensemble as perfect fit is to the comfort and freedom of the wearer. Both necessary attributes are found in this 3-piece, all-wool costume by Jaeger stylists.

Various models, knit in attractive two-tone color combinations will suit the individual taste.

JAEGER

The VOGUE in WOOLENS

The Best Shops Are Jaeger Agents

The Jaeger Co. (Canada), Ltd., 1900 Bleury Street, Montreal

Vancouver Island Coach Lines, Ltd.

On and After June 1st All Our Northern Coaches Will Go Via the Malahat

"The Scenic Route of the Island"

Coaches Stop at the Mill Bay Solarium

Schedules May Be Obtained From Our Agents, Drivers, or at the Office

Broughton at Broad Phone 3890

James Bay Hotel

Government Street

Two Blocks South of Parliament Bldgs.

Moderate inclusive terms Spacious sitting - rooms and lounges. Family suites, with or without private baths. Reduced rates for children. Quiet location. Close to Beacon Hill Park. Ten minutes' walk from centre of city.

Mrs. Gnaggs—This is the end. I can live with you no longer.
Mr Gnaggs—Yes, I guess it's all over but the shooting.

1929-30 Stewart-Warner Radio

"Champion of the Air"

Just Arrived

8-Tube Consolette and Dynamic Speaker

$216.75, Complete

This wonderful new set can be heard any time between 9 a.m. and 10 p.m. at our

HOME STUDIO

Radio-lectric, Ltd.

619 VIEW STREET

At the Sign of the Neon Radio Tube

Home Studio: 920 Heywood Ave.

PHONES: Office, 3111 Studio, 9112

Social and Personal

Personals, Parties Visitors

Shower for Bride-Elect

In honor of Miss Maureen Carley, who is to be married shortly, a number of her friends on Tuesday evening held a surprise party and linen shower at the home of her mother, Mrs. D M. Carley, Pandora Avenue. The gifts were cleverly hidden and discovered to the intended recipient in the course of one of the several games which formed part of the evening's diversion for the guests. A few musical items and the serving of refreshments occupied the remainder of the evening. Among those present were Mrs. D. M Carley, Miss Maureen Carley, Mesdames T H. Horne, E. F Earle, George R Hunter, R. C. Hunter, Chaston, R. Burns, McDiarmid and Lynn, Dr Estella Kelley, and Misses Florence Horne, Vera Bickie, Margaret Sanderson, Elen Gregson, Ethel Hunter, Ella Burns, Claire Renouf and G Dickson.

Birthday Party

An enjoyable evening was spent on Saturday, at the home of Mr. and Mrs. Harry Hunter, St. Lawrence Street, in honor of Mrs. Hunter's birthday. The friends present were Mr and Mrs Munkley, Mr and Mrs. Miller, Mr and Mrs. Noble, Mr. and Mrs. Wilson, Mr. and Mrs Kelman, Mr and Mrs. G. C Hunter, Mrs. Copan, Mrs. Hay, Mrs. MacMillan, Mrs Nicholas, Misses H Tasker, J Munkley, N Munkley, M Hunter; Masters B. Munkley and D. Hunter. The evening was spent in singing with Mrs. Nicholas as accompanist. Mrs. Hunter received many beautiful gifts.

To Attend Meeting

As delegates from the Victoria and Islands Branch of the Canadian Authors' Association to the annual convention being held this year in Halifax and Annapolis Royal, on June 28 and the three following days, Mrs. Mary H Rathom, Mrs. J. R. Angus and Mr. Donald A. Fraser will shortly leave Victoria for the East. They will travel via C.N.R. and return by C P R Mr. Fraser is a past president and past treasurer of the local branch, and a present member of the executive. Mrs. Angus and Mrs. Rathom are also on the executive, Mrs. Angus being secretary of the Victoria and Islands Branch.

Nurses' Dance

The most largely attended of the social affairs which have followed the graduation of the 1929 class of the Royal Jubilee Hospital took place last night at the Empress Hotel, when the members of the graduating class were hostesses to several hundred dancers. Among the guests were many members of the medical profession, Miss Mitchell, director of nursing, and the supervisors and instructors. The class, which wore its white uniforms, added a distinctive note to the gay throng. At midnight supper was served to the graduates in the Blue Room at the hospital, when the members of the Women's Auxiliary acted as hostesses.

Guests at the Y.W.C.A.

Guests at the Y.W.C.A. include Miss P. O. Staats, Denver, Col.; Miss Edna Robertson, Miss Grace Cain, Los Angeles; Miss Daisy E. Shaw, Mrs. Porterfield, Vancouver, Miss A. Klym, Winnipeg; Mrs. M Marshall, Colwood, Misses T. and P. Konigan, Hillsboro, Ore.; Miss Berma Wagner, and Miss Vera Poe, Forest Grove, Ore.

Talented Tot Will Appear at Playhouse

—Photograph by Victoria Studio

LITTLE SHIRLEY ANDERSON

Small daughter of Mr and Mrs. A. B Anderson, 119 Beechy Street, who will take part in Violet Fowkes' recital on Monday evening.

Returns to Vancouver

After spending a few days at the Empress Hotel, Mr David R. Blair has returned to Vancouver.

Returns From England

Dr Cyril Wace returned from England yesterday afternoon.

Party for Bride-to-Be

In honor of Miss Maureen Carley, whose marriage will take place shortly, the members of the Jubilee Hospital Alumnae gave a miscellaneous shower and tea yesterday afternoon at the home of Mrs. W. H Bullock-Webster, Davie Street, the guests numbering about thirty, including Miss Mitchell and several of her staff of the Jubilee Hospital. The tea table, arranged with mauve and pink aquilegias and nepeta, was presided over by Mrs. L. S. V. York and Mrs. W A Chambers.

At Beach Hotel

The following are recent arrivals at the Beach Hotel: Lieutenant-Commander and Mrs. J. Dale Price and daughter, Mrs. R. McDonald, Miss Mary McDonald, Mr. and Mrs. R. C. Brinkley, Seattle, Mrs. F. C. Ballard and Mrs. W E. Secombe, San Diego; Mr and Mrs. W. K C Fisher, Winnipeg; Mr. F. Rae, Vancouver; Mrs. C Terwilliger, Englewood, New Jersey, and Mr. and Mrs. G. Miller, of Merchantville, New Jersey.

Entertains for Visitor

Mrs. Lorne Campbell was hostess at a luncheon party at her home, "Glenyon," St. Charles Street, on Tuesday in honor of Mrs. J. A. Stewart, of Perth, Ontario. The other guests were Mrs. John R. Totten, of New York; Mrs. C. P. Hill, Mrs. Frank Harrison (Vancouver), Mrs. O. H. Carpenter, Mrs. B. S. Heisterman, Mrs. J. W. Spencer, Mrs. K. C. Allen and Miss Gladys Irving.

Luncheon Party

Mrs. P B. Pemberton entertained at luncheon on Tuesday at "Mountjoy," in honor of Miss Helen Hayward. The table was centred with a silver bowl of pink tulips. The guests included Miss Florence Hayward, the Misses Frances and Janet Bell, Miss Florence Whitney, Miss Louise Wilkerson, Miss Sheila Stewart, Miss Ethel Bale and Miss Audrey Tooley.

Leaving for Tacoma

Mrs. D. B. Holden is leaving for Tacoma today, where she will visit her son and daughter-in-law, Mr. and Mrs. Alex Holden, for about a week.

At Anacortes

Mr T. P. Emmerson, headmaster of Malvern House School, is visiting Anacortes this week, where he is to be the speaker at the Rotary Club luncheon.

Visiting Here

Mrs. J. A. MacLean, of Battleford, Sask., and Mrs. S. Lawson, of Winnipeg, are spending a short holiday with Mrs. Lock, 1603 Hollywood Crescent.

At Empress

Mrs. J. A. MacLean, of Battleford, Sask., and Mrs. S. Lawson, of Winnipeg, are spending a short holiday with Mrs. Lock, 1603 Hollywood Crescent.

At Jasper Park

Among the guests at Jasper Park Lodge over the week-end were Mr. and Mrs. E. H. King and daughter, of Victoria.

Leaves for Mainland

Miss Myrtle Harvey, of the Saanich Health Centre staff has left to spend a month's vacation in Vancouver and other points.

In Vancouver

Mrs. A Mainwaring Johnson, Linden Avenue, is spending a few days in Vancouver visiting her sister-in-law, Mrs. R. Wilmot.

Back From Qualicum

Mr and Mrs. John Cadzow returned from Qualicum Beach yesterday, and will spend a week at their home on Island Road.

At "Mountjoy"

Mrs Ricardo, and her son, Crawley Ricardo, are visiting Mrs. P B Pemberton, "Mountjoy," Foul Bay Road.

At Empress

General Noel Money and Miss Mary Money, of Qualicum Beach, are staying at the Empress Hotel.

Returns to Mainland

Mrs. Frank Harrison has returned to Vancouver after a few days at Hillhaven.

Cathedral Bazaar

A successful bazaar and tea was held yesterday afternoon at "Bishops Close" by the Women's Parish Guild of Christ Church Cathedral, when the sum of $225 was realized. Mrs. W. A. Galliher was general convener. Tea was served in the gymnasium of the Memorial Hall, and the various stalls arranged on the lawns of the old garden. Mrs. Finmore had charge of the prettily-decorated home-cooking stall; Mrs. Appleby, ice cream, Mrs. P. R Brown, fancy work, Mrs Bissell, candy, and Mrs. E Grant, tea. Through the kindness of Messrs. Davie & King an electric Victrola added to the pleasure of the afternoon.

Mayne Personals

Sir Neville Cunliffe, of London, arrived on Saturday from Vancouver and is the guest of his old friend, Mr. Richard Hall.

Dr. William Rose left on Monday for Victoria.

Mr Fred Robson left on Monday for Victoria.

Captain R. B Gurney and Mr "Tim" Gurney left on Monday for Victoria, en route to Sproat Lake for a fortnight's fishing.

Mrs A. B. Gurney returned home on Saturday from Nelson, where she spent several weeks with her daughter, Mrs. St. Dennis.

Weddings

NICHOLS—LEWIS

Rev Dr Campbell united in marriage Miss Morfydd Lewis, of Victoria, and Mr. Charles Raymond Nichols, of Seattle, on Saturday evening at "Breadalbane." The bride was attended by Miss Ada Phyllips. The bride and groom will live in Victoria.

3 DAYS ONLY

Thursday, Friday and Saturday

MAIL ORDERS—Add 12c for postage. All orders must be mailed by Saturday night.

The Greatest Manufacturer's Advertising Toilet Goods Sale in the History of This City

A Marvelous New Perfume by Maison Andrae

POSITIVELY NONE of these products sold, at this price after Saturday night.

Genuine FRENCH Narcissus

Buy this $3.00 Bottle of Wonderful Perfume for

98c

and

Get this $2.00 Box of Exquisite Face Powder

FREE!

The World's Most Popular Perfume comes to you from the wonderful flower gardens of sunny France, and is put up in a beautiful Gift Package. Ideal for both personal use and gift giving.

Both Representing a $5.00 Value for **98c**

Narcissus DeLuxe Face Powder . . perfectly exquisite, like the odor of freshly-picked flowers . . . the supreme achievement of master perfumers. Adheres beautifully and imparts that youthful complexion.

DIRECT FROM FRANCE come the ingredients for these exquisite Toilet Articles to enchant the Canadian lady. Never before have such wonderful products been sold at this price. This sale is made possible by the manufacturer standing the expense . . . and we are sacrificing our profits that you may know and love these toilet goods as two million ladies throughout the world know and love them. We cannot urge you too strongly to take advantage of this wonderful offer. Limit of three sales to a customer. Come by all means. It's a wonderful opportunity.

MAIL ORDERS—Add 12c for postage. All orders must be mailed by Saturday night.

POSITIVELY NONE of these products sold at this price after Saturday.

Terry's Drug Store

Fort and Douglas Street

Victoria, B.C.

Manufacturer's Introductory Offer!

Bring This Certificate and **98c**

to our store and receive a beautiful $5.00 gift package consisting of $3 size

Exquisite Narcissus Perfume

and $2.00 box of Narcissus De Luxe Exquisite Face Powder

You Save $4.02

Please sign your name and address on this certificate. Extra coupons for your friends may be had for the asking. Remember, this is a Manufacturer's Advertising Sale and we are extremely lucky to be able to offer our customers these exclusive products at this ridiculously low price. Sold only at our store, and only until Saturday night at this advertised price. Limit three sales to one customer.

NAME ______

ADDRESS ______

Step Into the Newest Vogue

The Clara Bow Step-Frock

With Its Own Panties Cleverly Concealed by Pleats

$17.50

Something really new. And just as smart as it is practical—so designed that the most strenuous action will not disturb its graceful silhouette. Of pastel wash crepes, you'll want one in every style and color. Sizes 14 to 20.

Knitted Ensembles

Three Pieces—Appealing Value at

$15.00 and $20.00

Three-piece ensembles consisting of skirt, sweater and cardigan. All sorts of Spring-like shades. Sizes 14 to 40.

We Make the Paying Part Easy

Every Article Is Guaranteed As Advertised

Mallek's Limited

Women's Ready-to-Wear and Millinery

1212 Douglas St. Phone 1901

Your Money Back If You Can Buy for Less

Salt Spring Personals

Col. B. Wilson, of Toronto, has been spending a few days on Salt Spring Island, the guest of his sister, Mrs. F H. Walter, of Ganges. He left on Tuesday for Kingston and Montreal.

Miss Margaret Brynjolfson, of Victoria, returned to Salt Spring on Monday after paying a short visit to Ganges, the guest of Mr and Mrs. R. O. King.

Mr Pascal de Noe Walker, of Victoria, has been spending a few days on the Island, the guest of Mr and Mrs. H. O. Allen, of Ganges.

Mr. J. Compton Kingsbury left on Saturday for a few days' visit to Victoria.

Miss Clair Wilson, of Ganges, left on Tuesday for a few weeks' visit to Kingston, Ontario, where she will visit friends.

Miss Wright, who for several months has been the guest of Colonel and Dr. Bryant, of Fulford, left last week for Vancouver.

Mrs. Fulton, of Victoria, who has recently accepted the position of matron in the Gulf Islands Hospital, was for some time matron in the same institution in 1919-20, and also filled the post temporarily about two years ago.

Guests registered at the White House, Fulford, are, Mr. O. Barker, Vancouver; Mr T. Braden, Victoria, Mr. W. Henstock, Mt Newton; Mr J. D. Drummond and Mr W W C. Gennor, Victoria.

Mr. Graham Bhove, of Vancouver, arrived at Ganges on Monday. He will spend some weeks on the Island, the guest of Mr. and Mrs. Fred Crofton.

Mr Jack Borradaile, of Mayne Island, arrived at Ganges on Monday, and is paying a short visit to his parents, Mr and Mrs. George Borradaile.

Mrs. N W Wilson, of Salt Spring, left on Monday for Victoria, where she is the guest for a day or two of Major and Mrs. A R. Layard.

Miss Joan Hardy arrived from Vancouver on Monday, and is the guest for a few days of Dr. Sutherland, of Ganges.

Guests registered at Harbour House, Ganges Mr J W Shelly, Calgary; Mr Fred Johnson, Vancouver.

Royal Oak Personals

Mrs. J. White, recently of Calgary, who has been the guest of Mr and Mrs White, Wilkinson Road, has left for Vancouver, for a visit with friends, before proceeding to California, where she will join her husband.

Mr J. A. Grant, of Calgary, is spending a few days with his family at "Bonnie Doone," West Road.

Mr Harold Thompson, Old West Road, who is at present a patient at St. Joseph's Hospital, is improving and is expected home shortly.

Mrs. William Phillips, of Vancouver, and Mrs. William Gale and small daughter, Valerie Anne of Trono, Cal., have been the guests of Mr and Mrs B C. Gale, Old West Road, for the past week.

IDEAS FOR THE DYE-WISE

PRIZE LETTER · FOR WISE DYEING

"No Dye to Compare with Sunset"

Says Mrs. Chandler

"Having a peach coloured linen dress to darken, I obtained Navy Blue Sunset Dye, but made the solution weak as I desired a lighter shade than Navy. It came just what I wanted. I still wear the dress and it has been laundered all winter.

"Delighted with my first Sunset experience, I dyed a flat silk crepe of soft blue and white with tiny checks of black. I used Old Blue Sunset making the dye bath stronger than called for in order to cover the black thread. It came out darker than Old Blue, a smooth, even colour. I dyed a light gray figured wool dress, simply darkened it about two shades with Gray Sunset, and it looks like new material.

"I dyed a heavy, white wool sweater using Dark Brown Dye, and the result was perfect. My latest venture was a tan silk dress, the bottom heavily embroidered. I used Black Dye, and the result is highly satisfactory, a perfect black with a beautiful lustre.

I have never found any dye that compares with Sunset. They give maximum results with minimum labor, are so clean and free from discolouration of the hands, utensils, pressing board, etc., they are a joy to use, directions are so simple yet comprehensive."—Mrs. J. S. Chandler.

For fast dyeing use Sunset Soap Dyes, 15 cents a cake. For beautiful tinting use Dytint, wonderful new tint in a big box, 10 cents. Made in Canada.

Just Arrived

Big Shipment English Prams, $29.50 up.

Convenient Terms Arranged

Standard Furniture

719 Yates Street

Dawn-to-Dusk Drudgery Banished for Ever. Use

Fuller Brushes

Local Office, 2515 Government Street Phone 5488

Saanich Phone: Col. 28T

Campbell River News

Mrs. A Cross and daughter returned home on Wednesday.

Messrs. E Stevens and H. Burritt called at Campbell River on their way north on the Pride of the West.

Mr. B. Hughes was a visitor to Campbell River on Saturday.

Mr and Mrs. McDonald and Jack journeyed to Vancouver for a few days.

Mr and Mrs. McGee are spending a few days at Upper Campbell Lake.

Mr Idyll is a visitor at Campbell River.

Mr Sutton, of Courtenay, called at Campbell River on Saturday.

Mrs Stanfield and daughter arrived from Rock Bay a week ago Sunday.

Mr. and Mrs. Ed. Lee were visitors at Campbell River over Sunday.

ELDORADO ARMS

Planned and owned by Countess I. M Bubna, on the shores of the beautiful Okanagan Lake

NOW OPEN

Full recreation and rest offered in boating, fishing, swimming, riding, golf, tennis, dancing, etc.

Rates and Reservations From the Manager

E B. K. Loyd

Okanagan Mission, Kelowna, B.C.

Continuous Clarification System Used

Pantorium Dye Works of Canada, Limited

Fort and Quadra Phone 3302

Try the Valeteria Service—There's None Better

HERMAN'S WOMEN'S APPAREL 735 YATES ST.

LATEST FASHIONS

12 PAYMENT SERVICE CASH PRICES

Does your wife play bridge for money?

No, but her opponents do, replied the husband mournfully.

ROSE SHOW TO BE HELD SOON

OAK BAY SOCIETY COMPLETES PLANS FOR SIXTH ANNUAL DISPLAY ON JUNE 22

Event Will Take Place in Crystal Garden—Many Trophies and Prizes Are Offered

The Oak Bay Rose Society will hold its sixth annual rose show on Saturday, June 22, commencing at 2:30 o'clock, in the Crystal Garden. The energetic committee preparing for the display has all arrangements well in hand, and the event promises to be the most successful ever conducted by the organization.

The table decorations, which are always a special feature of the Oak Bay Rose Society's shows, will be better than ever. A few tables are still vacant, and early application should be made for reservations.

It appears that the roses will be just right for June 22, and it is expected that exhibitors will come from many outside points to show their entries here with local rose growers.

Many trophies and cups, besides other prizes, will be competed for, including a very handsome trophy donated by the Oak Bay Council. The Hudson's Bay Cup, the McCall Bros. Cup, the Curtis Trophy and the Walker Cup all come up once again for competition.

Any information concerning the show can be obtained from the president, Dr. W. P. Walker; members of the committee, His Honor Judge P. S. Lampman, Mr. H. R. Beaven, Mr. C. J. Prior, Mr. M. R. Jamieson, Mr. C. C. Tunnard and Mr. Gordon Downes; and from the honorary secretary, Mr. David Reid, 1053 St. David Street, Oak Bay.

CABLE WILL BE SHORTER LENGTH

Further Details Are Available for New Telephone Connection Between Island and Mainland

The new telephone cable to be laid from Vancouver to Victoria by the B.C. Telephone Company will not only be less than half the distance under the waters of the Gulf of Georgia, but will be about seven miles shorter than the route opened in 1927 by way of Salt Spring and Galiano Islands.

The proposed route, which is a land one from Vancouver to Point Roberts, except the necessary crossings of the North Arm of the Fraser River and the main channel near Ladner, crosses the Gulf to Mayne Island, 12.3 miles across, as compared with twenty-eight miles from Point Grey to Galiano Island, and thirty-two miles from Point Grey to Nanaimo.

The crossing of Mayne Island is 4.4 miles, and then another piece of submarine cable is to be used, 12.23 miles long from Mayne Island to Swartz Bay, from which point the line will be brought into the Blanshard Street exchange overland 20.6 miles.

Adding the distance from Vancouver to Point Roberts, it will be seen that the total length of land and water cables and aerials will be 74.13 miles, Vancouver to Victoria, compared with 81.5 miles on the route now used between Victoria and Vancouver by way of Galiano and Salt Spring Islands.

In this cable, thirty pair of conductors, providing thirty-six speech paths, will be in service, as compared with twelve given by the existing three cables. (It should be explained there are two cables on the Vancouver-Nanaimo route.)

The construction of the new Gulf cable will differ from the existing cables. The sixty conductors of nineteen-gauge copper will be double wrapped with paper insulation and will be encased in two sheaths of a new cadmium-lead alloy, which resists crystallization better than the antimony-lead alloy. In the present cables each conductor is separately encased in gutta percha, and no lead sheathing is used. The lead sheaths in the new cable make the tape unnecessary. Balancing splices in the submarine cable will be made by the manufacturers.

TRIP TO ROYAL CITY PLANNED

Victoria Rotarians and Ladies Will Visit New Westminster Rotary Club on Wednesday, June 19

Victoria Rotarians and their ladies will pay an intercity visit on Wednesday, June 19, to the Rotary Club in New Westminster. Members of the Royal City organization will meet the local contingent at Steveston, drive them to New Westminster, and back to Steveston in the evening.

A joint luncheon will be held in New Westminster at the Hotel Russell, following which those who play golf will take part in a competition on the links of the Vancouver Golf and Country Club at Burquitlam, while the rest will go on a trip to one of the Summer resorts near New Westminster, and have tea there at the hotel.

The local Rotarians will drive to Sidney in time to catch the ferry Motor Princess at 9 a.m. on Wednesday, June 19. They will cross on the ferry to Steveston, and then motor to New Westminster. Returning, they will leave Steveston at 7 p.m., and reach Sidney at 10 p.m.

At today's luncheon session of the Victoria Rotary Club, at 12.10 p.m. in the Empress Hotel ballroom, an address on the theme, "Selling Strawberries," will be given by Rotarian Thomas Walker.

ACTION DISMISSED

Handing down judgment in the County Court yesterday, His Honor Judge P. S. Lampman dismissed the action launched by H. C. Divers against D. W. Burnett, in which plaintiff sued for $1,000 damages for alleged malicious molestation. Mr. F. C. Elliott was counsel for the plaintiff, and Mr. H. A. Beckwith represented the defendant.

Hudson's Bay Company.

INCORPORATED 2ND MAY 1670.

Other Stores at Winnipeg, Yorkton, Saskatoon, Edmonton, Calgary, Lethbridge, Nelson, Vernon, Kamloops and Vancouver

For Sleeping Out on Summer Nights

Perhaps you are unable to get all the open air you would like in daytime. But have you ever thought of spending the Summer nights out of doors? You will find it very healthful and your sleep will be more refreshing.

Bamboo Veranda Screens

These screens, which are made of split bamboo in natural and green color are effective as a shield against prying eyes, while they allow access to the welcome breezes. It will cost you very little to screen off part of the veranda as a sleeping place. Prices, complete with cord and pulleys are as follows:

Size 4 x 6 ft. Price ... $1.95
Size 5 x 6 ft. Price ... $2.35
Size 6 x 8 ft. Price ... $2.05
Size 7 x 8 ft. Price ... $3.50
Size 8 x 8 ft. Price ... $3.95
Size 8 x 10 ft. Price ... $5.25

—Third Floor, HBC

Today's Candy Special

Cowan's Chocolate Maple Buds and Medallions. Special at, per lb. ... 45¢

—Main Floor, HBC

HBC Purity Foods

Heinz Baked Beans in Tomato Sauce. Small size, per tin ... 12¢
3 for ... 32¢
Heinz Sour Mixed Pickles at, per bottle ... 37¢
Millionaire Club Sardines, tin, 19¢
3 tins for ... 55¢
Horne's Concentrated Fruit Syrups in the following varieties: Grape, Cherry, Orange and Lemon, 13-oz. bottle ... 38¢
Mission Sparkling Orange Dry, 12-oz. bottle ... 30¢
Sugar Crisp Corn Flakes, 3 packets for ... 25¢

H B C Special Broken Orange Pekoe Tea. Regular 65c, selling at, per lb. ... 58¢

PROVISIONS

Finest Quality New Zealand Creamery Butter, per lb. ... 45¢
3 lbs. for ... $1.32
Shamrock Brand Side Bacon, per lb. ... 49¢
Shamrock Brand Hams, butt end, per lb. ... 38¢
Shank end, per lb. ... 35¢
Sliced Baked Ham, per lb. ... 65¢
Sliced Corned Beef, per lb. ... 30¢
Sliced Jellied Ham, per lb. ... 30¢
Sliced Cooked Ham, per lb. ... 55¢
Sliced Ham Bologna, per lb. ... 30¢

FRUIT AND VEGETABLES

California Valencia Oranges, per dozen ... 20¢
3 dozen for ... 57¢
Fresh Pineapples, each ... 35¢
Hothouse Tomatoes, per lb. ... 30¢
and ... 35¢
Hothouse Cucumbers, each ... 15¢
and ... 20¢
Fresh Head Lettuce, each ... 5¢
and ... 10¢
Green Onions and Radish at 3 bunches for ... 10¢
Fresh Strawberries, Cherries and Cantaloupes

ROYAL CITY PRODUCTS

We heartily invite you to inspect the Royal City Products now being demonstrated.

Royal City Tomatoes, No. 2½ tin, selling at ... 15¢
Royal City Spinach, No. 2 tin, selling at ... 18¢
2 for ... 35¢
Royal City Spinach, No. 2½ tin, selling at ... 25¢
Royal City Peaches, halves, No. 2½ tin, at, per tin ... 30¢
Royal City Peaches, sliced, No. 2 tin, at, per tin ... 23¢

"Snowcap" Mioced Sea Clams Now Being Demonstrated

Special Price ... 17¢
3 for ... 50¢
At Demonstration Booth, or with card, per tin ... 14¢
3 for ... 40¢

Domestic Shortening Demonstration

Mrs. Chapman will give special instructions on the use of Domestic Shortening. 1 lb. package selling at ... 19¢
3-lb. tin selling at ... 57¢

HBC RED RIBBON BEEF

Sirloin and T-Bone Roast, lb. ... 42¢
Prime Rib Roast, per lb. ... 35¢
Rump Roast, per lb. ... 35¢
Rounds and Aitch-Bone Roast, per lb. ... 38¢
Sirloin Tip, per lb. ... 38¢
Thick Rib Roast, per lb. ... 30¢
Pot Roast, per lb. ... 25¢
Fresh and Corned Briskets at, per lb. ... 20¢

Pork

Loins and Fillets, per lb. ... 38¢
Legs, whole, average 12 lbs., per lb. ... 30¢
Shoolders and Sides, per lb. ... 28¢

Sausages

Imperial Pork Sausages, lb. ... 30¢
H B C Beef Sausages, per lb. ... 15¢

Lamb

Legs and Loins, per lb. ... 45¢
Shoulders, per lb. ... 33¢

Spring Lamb

Legs and Loins, per lb. ... 48¢
Shoulders, per lb. ... 35¢

Veal

Fillets, per lb. ... 45¢
Rumps and Loins, per lb. ... 38¢
Shoulders, per lb. ... 30¢
Veal Stew, per lb. ... 20¢

Poultry

Choice Fowl, per lb. ... 35¢
Light Fowl, per lb. ... 30¢
Roasting Chicken, per lb. ... 45¢

—Lower Main Floor, HBC

Mid-Season Coat Sale

An Extraordinary Event, Offering the Newest Style Creations at Surprising Reductions

Coats in individual and up-to-the-minute styles, and faultlessly tailored from the season's newest materials, such as grandma satin cloth, French tricotine, basket weave, fancy tweeds and kasha. They show all the latest features in stand-up and bow collars, cape and scarf effects, huge cuffs and novelty belts. Many are trimmed with rich Summer furs such as moleskin, squirrel and broadtail, and all are handsomely lined. Sizes from 16 to 44, and some extra large sizes. Note the savings.

Values to $59.50. Reduced to ... **39.75**
Values to $49.50. Reduced to ... **33.95**
Values to $39.50. Reduced to ... **27.95**
Values to $35.00. Reduced to ... **23.95**
Values to $29.50. Reduced to ... **17.95**

25 Per Cent Off All Our Exclusive Model Coats

A Few Examples

Regular $95.00. Reduced to ... $69.50
Regular $79.50. Reduced to ... $59.50
Regular $75.00. Reduced to ... $55.00
Regular $69.50. Reduced to ... $51.50
Regular $65.00. Reduced to ... $49.50

—Second Floor, HBC

400 New Beach and Outing Frocks at 2.75

This is a very special group of smart Daytime Frocks, and one which you should be sure to inspect if you are wanting a smart but inexpensive frock for beach, sports, home or outing wear. There are twenty-five styles and fifty or more different patterns and colorings in dresses for all figures and all types. You will find charming gay figured Count quality prints, cool cotton voiles, figured craysheen, Fugi silks and linens. Sizes in the group from 16 to 44, and all splendid value for the one inexpensive price of ... $2.75

—Second Floor, HBC

June Sale of Silks

Brings Big Economies to Home Dressmakers

Whether for the gala function, for outdoor sports or for daily wear in the home, these Silks, when made up, will give satisfaction. There is a wealth of design from which to choose that which charms you most, and a wonderful variety of color from which to secure that which becomes you best.

Printed Silk Georgettes and Marquisettes

Handsome patterns in rich color combinations enhance the beauty of these gleaming fabrics. The good width—38 inches—gives scope to the talented dressmaker to do justice to these lovely materials. Regular $2.95 a yard. June Silk Sale, per yard ... $1.98

Crepe Satins

Fabrics of superbly rich texture and bright satin surface. Colors include sand, powder, apricot, pink, peach, Nile, wine, oak, Copenhagen, navy and black. Width 38 inches. June Silk Sale, per yard ... $1.49

High-Grade Spun Silks

Weight for dresses, slips, blouses and drapes. All the wanted colorings that are found to be so effective this season. Width 29 inches. June Silk Sale, per yard ... 49¢

Natural Pongee Silk

Fine Textured Silk of a clear natural color and in weight for dresses, slips and drapes. Width 33 inches. June Silk Sale, per yard ... 39¢

White and Cream Sport Silks

For utility and charm what could be better in Summertime than white or cream? Choose from medium or heavy weights, and widths from 29 to 36 inches. Priced at, per yard 98¢, $1.25, $1.50 and ... $1.98

Shot Taffetas

Rich, Lustrous Taffetas so suitable for many purposes this season. Width 35 inches. Regular $1.50 a yard. June Silk Sale, per yard ... 98¢

Broken Assortments in Silks to Clear

These attractive lines include crepe de Chines, Stanley silk crepes, silk broches, satin brilliants, paillettes, etc. June Silk Sale Clearing Price, per yard ... 75¢

—Main Floor, HBC

Sale of Tooke's Broadcloth SHIRTS

Tooke's Broadcloth Shirts are as well known as they are well liked for their fine quality and good cut. The majority of these have two separate collars. There is an excellent range of fancy patterns and neat stripes, in colors of blue, fawn, green and mauve. Regular values, $2.50 and $3.00. Special Sale Price, each ... **1.95**

—Main Floor, HBC

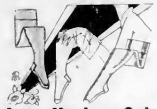

June Hosiery Sale

Prices are so low that you can well afford to buy two or three extra pairs of Silk Hose to match your different frocks. The following are only a few of the many opportunities for saving which this sale affords.

Substandards in Women's Full-Fashioned Silk Hose for $1.29 a Pair

Light service weight for Summer wear—perfect fitting, and in a good selection of desirable colors. This excellent hose features the popular point heel. All sizes 8½ to 10. June Hosiery Sale, per pair ... $1.29

Substandards in Silk-to-the-Top Chiffon Hose for $1.49 a Pair

Substandards of the $1.95 values—and defects are so slight that wearing qualities are not affected. Good selection of popular Summer colors, and in the full point or half heel. All sizes 8½ to 10. June Hosiery Sale, pair, $1.49

Children's Three-Quarter Lisle Hose. Special, Per Pair, 49c

Standard Quality Socks, with cuff tops in plain colors and fancy two-tone checks. These are ideal for Summertime wear, but come in a broken range of colors and sizes, hence the reduction. Special, per pair ... 49¢
2 Pairs for 95¢

Girls' Silk Hose, Regular $1.25 for 89c a Pair

Made from thread silk and rayon yarns with reinforced foot and neat hemmed top. The choice of colors include grey, grain, champagne and oak buff. Sizes 7 to 8½. Regular $1.25 a pair. June Hosiery Sale, per pair ... 89¢
2 Pairs for $1.75

—Main Floor, HBC

Attractive Sweaters Attractively Priced

New Wool Pull-Overs

For sports and outing wear there is nothing smarter than these snug fitting pull-overs in plain colors or in fancy knit in assorted color combinations. Sizes 36 to 42. Price, each, $2.98

New Pull-Overs From Vienna

Smart Silk and Wool Knit Pull-Overs in various styles in a large variety of patterns and colors, including hand embroidery and modernistic patterns. So smart for sports and outing wear. Price, each ... $4.95

Wool Jersey Cardigans

At this time of year particularly there are many uses for these lightweight all-wool jersey cardigans. Shown in white, rosewood, sand, saxe, almond, orchid and navy. Sizes 36 to 42. Price, each ... $3.49

—Second Floor, HBC

You Are Invited to Attend the

Girl Guides' Garden Fete

To be held next Saturday afternoon at the Government House, commencing at 3 o'clock. Afternoon tea. Admission free.

Table Cutlery

For June Wedding Gifts

There is an aristocratic simplicity of motif and contour in the new pattern Table Cutlery which we are now introducing. For a wedding present this cutlery would appeal to the young bride who wishes to set up housekeeping with everything of the newest and most dignified. The new pattern is

The Princess Pattern

Beauty Box, containing 34 pieces—service for eight—in a lovely green and silver covered box with mirror in top. The knives have stainless steel blades. Price, complete ... $30.00

Service Trays

With glass bottom, decorated with gold engraving and green velvet rack containing 26 pieces, with hollow handled stainless steel knives. Price, complete, $24.00
52 Pieces. Price, complete ... $46.50

William Rogers' Cutlery

We also carry a complete line of "La France" and "Triumph" patterns in William Rogers' cutlery. Price lists on request at the Silverware Counter.

—Main Floor, HBC

Outfitting the Children for Summer Costs Little

Summer-Weight Underwear and Play-Time Garments are here in qualities, styles and prices that mothers will like.

200 Girls' Summer-Weight Vests, 25c

Flat Knit Cotton Vests with built-up strap or short sleeves. Sizes for 2 to 15 years. Special, each ... 25¢

Girls' Flat Knit Bloomers at 25c a Pair

Fine Cotton Knit Summer-Weight Bloomers in white, pink, peach and apricot. All sizes for 2 to 14 years. Price, per pair ... 25¢

Children's Knit Underwaists

Cotton Knit Underwaists, well taped, buttoned and finished with garter attachments. Sizes for 2 to 12 years. Price, each ... 59¢

Girls' Broadcloth Bloomers

Cotton Broadcloth Bloomers in white, black and pastel shades. Sizes in the assortment for 2 to 16 years. Price, per pair ... 49¢
2 Pairs for 95¢

Girls' Broadcloth Smocks at 98c

How natty the little daughter will look when helping mother in the house or playing on the porch or garden in one of these serviceable cotton broadcloth smocks. Let her choose from rose, saxe, mauve or green, with floral trimmings on collar and pocket. Sizes for 8 to 14 years. Price, each ... 98¢

Little Tots' Pantie Frocks at $1.00

Little Girls' Chambray and Printed Pantie Frocks in neat floral or figured patterns with contrasting trimmings. Several different styles and all sizes for 2 to 5 years. Priced at, each ... $1.00
2 for $1.75

—Second Floor, HBC

Three Days' Special Sale of Toiletries and Drug Sundries

What household does not constantly need such lines of Drug Sundries or Toiletries as indicated in this list below? During the next three days you can buy them at much under the usual prices. On the counters you'll find many more bargains just as attractive.

Pond's Cold or Vanishing Creams, jars or tubes ... 34c

Dr. West's Tooth Brush, regular 50c, and 25c Tube of Paste. The two for ... 50c

Grossmith's Bath Crystals, in attractive containers. Choice of several odors ... 67c

Mentholatum, large size, for sunburn, insect bites and other purposes ... 49c

Coty's Face Powder. Regular size. Choice of odors and shades ... 49c

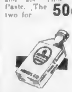
Hind's Honey and Almond Cream, for sunburn and for powder base ... 39c

Talcum Powders, rose, violet and carnation. Reg. 25c, for ... 18c

Bromo Seltzer, a remedy for headache and neuralgia. Large size ... 89c

Jergen's Lotion of Benzoin and Almonds, soothing and refreshing. Price ... 38c

Perfume Atomizers, genuine Devilbiss sprays. Guarauteed, 93c

Kotex, the new deodorieed production. Packet of twelve for ... 49c

Nujol, a heavy petrolatum. Large $1.00 size for ... 83c

—Main Floor, HBC

BOVRIL

SANDWICHES are DELICIOUS
Spread it Thinly on Bread and Butter
Because it is so Concentrated

AC

Dependability sets another world record!

172 hours 32 minutes 1 second—more than 7 days and nights—is the World's endurance record just established by the monoplane "Ft. Worth" piloted by Robbins and Kelley—equipped with AC Spark Plugs.

Another endurance record added to AC's long list of famous flights.

Every successful non-stop flight across the Atlantic from America to Europe has been made by planes equipped with AC Spark Plugs.

You, too, will find that AC's will give you better engine performance.

AC SPARK PLUG COMPANY
FLINT, *Michigan*

© 1929 AC Spark Plug Company

The Veterans' Corner

PRO PATRIA SMOKER

Pro Patria branch of the Canadian Legion, B.E.S.L., will hold a smoker in the clubrooms, 625 Courtney Street, at 8 o'clock. An excellent programme is arranged.

NATIONAL EGG WEEK FAVORED

SUGGESTION FOR OBSERVANCE IS MADE BY B.C. POULTRY ASSOCIATION

Desire to Extend Egg Marks Act to All Provinces of the Dominion

The executive committee of the B.C. Poultry Association at its recent meeting went on record as favoring a movement in line of inaugurating a National Egg Week for Canada similar to that which is in practice in the United States, and also favoring an Eggs Mark Act for the Dominion.

In the matter of the Egg Marks Act, the committee took occasion to congratulate the British poultry breeders upon the success in securing such an act for the British Isles based upon the British Columbia act. This was followed up by the starting of a petition to Ottawa asking for a similar act to cover the Dominion of Canada. This petition will be signed, and forwarded through the provincial association.

The executive of the B.C. Poultry Association also urged the Canadian Poultry Council, which has recently been organized with headquarters in Ottawa, to take steps looking to the inauguration of a National Egg Week to extend over the whole of Canada just as is being done by the United States producers, thus attracting attention to the advantages of using more eggs in the country.

Two local poultry enthusiasts were given life memberships in the association. These were Messrs. W. E. Nachtrieb and T. W. Edwards, both of whom are original committeemen.

Sunset Organ Recital

Another Sunset organ recital will be presented for the pleasure of radio enthusiasts this evening, during the nightly period with the Sunset Broadcasters. Edward Parsons, the organist, will be assisted by Dorothie M. Parsons, the successful mezzo-soprano in the recent Victoria Music Festival. This programme will include three groups of organ solos and two groups of vocal offerings. At 6.15 the programme will be opened with the "Prelude" and "Adagio" from Guilmant's "Third Organ Sonata," after which a vocal group will be rendered, including "Your Song From Paradise" and Rubens' "I Love the Moon." A composition by Albert Ketelby, "Sanctuary of the Heart," will be presented, along with two mezzo-soprano solos. The Sunset organist will play a composition by Russel, entitled "The Song of the Basket Weaver," the beautiful "Valse Triste," by Sibelius, and Carl Bohm's "Cavatina." The March from Richard Wagner's opera, "Tannhauser," will close another hour with the pipe organ.

At 11 o'clock the microphones of Victoria's radio station, CFCT, will be placed in the south ballroom of the Crystal Garden, and dance music will be the order of the day until midnight, when CFCT will sign off the air.

Eight National Conventions in Maritimes Soon

HALIFAX, N.S., June 5.—More than 5,000 visitors from all parts of the Dominion, representing widely diversified subjects, are already booked to attend national conventions in the Maritime Provinces this Summer. New Brunswick, where eight of these gatherings are scheduled to be held, will apparently experience the greatest influx. Two conventions have been arranged thus far for Halifax, and one for Charlottetown, P.E.I.

The first meeting will be held early this month, when the Canadian Manufacturers' Association gathers here. Six other conventions in June will make the month the busiest of the season.

Halifax will come into its own as a literary centre when the Canadian Authors' Association meet here later in the month.

The only other convention booked as yet outside of New Brunswick is for Charlottetown, where the Canadian Good Roads Association will hold its annual meeting in September.

St. Andrews, N.B., will welcome delegates of three organizations this month—the Fire Underwriters of Canada, Canadian Freight Association, and Canadian Electrical Association. The Canadian Women's Press Club will meet at Saint John in June, and the New Outlook Tour will be held in New Brunswick on a special train from June 22 to July 8. Three Labor meetings complete the New Brunswick schedule, Canadian Trades and Labor Congress, at Saint John, the latter part of August, Canadian Union, Brotherhood of Locomotive Engineers, Moncton, August, and Canadian Brotherhood of Railway Employees, Moncton, September.

Plane Arrives At Grand Forks From New York

GRAND FORKS, B.C., June 5.—In just four hours flying time a large monoplane landed at the airport here this afternoon from Seattle. It had flown from New York by way of Chicago. L. B. McMillan, consulting engineer of the Johns-Manville Company, flew to this port and proceeded by auto to Trail to consult Consolidated Mining & Smelting Company officials. It is the tenth plane to use the Grand Forks airport since its opening.

SOUND AUCTION BRIDGE

By WILBUR C. WHITEHEAD
The World's Greatest Authority

Distribution Dictates the Bidding

North: ♠ A Q J 10; ♥ 2; ♦ 10 8 5 3; ♣ K Q 10 8
West: ♠ K 9 2; ♥ Q 9 4 3; ♦ 9 8 4 2; ♣ A 4
East: ♠ 8 4 3; ♥ K 10 5; ♦ K Q J 7; ♣ 7 3 2
South: ♠ 7 6 5; ♥ A J 8 7 6; ♦ A; ♣ J 9 6 5

Auction Bidding

	1st Rd	2nd Rd
S	1 ♥	Pass
W	Pass	Pass
N	1 ♠	
E	Pass	

Contract Bidding

	S	W	N	E
1st Rd.	1 ♥	Pass	1 ♠	Pass
2nd Rd.	2 ♠	Pass	3 ♣	Pass
3rd Rd.	4 ♣	Pass	4 ♠	Pass
4th Rd.	Pass	Pass		

SALIENT POINTS OF THE BIDDING

Auction — South, with normal Spade support, passes his partner's Spade take-out.

Contract—South, holding normal strength in Spades and distributional support, assists his partner's Spade bid. North, however, instead of following with three Spades, bids three Clubs, thus showing his partner that the Spade suit is one of but four cards and that his hand is of the suit type of distribution. If South's holding is also of the suit type, then the hand should be played at a suit bid, but North can well conceive that his partner's hand may be of the No Trump type, but with a weak suit that prevents his bidding No Trump. Should South's weakness be in Clubs, then North's showing of that suit may enable South to go to No Trump, at which bid game may be more probable than at Spades, with but seven cards of the Spade suit in the two hands. South's hand, however, is also of the suit type, and this he shows by now bidding four Clubs, at the same time showing length in the Club suit. North, supplied with the information desired, then bids for game four Spades, leaving to his partner the choice as between four Spades and five Clubs.

THE PLAY

East leads the King of Diamonds which is taken by Dummy's singleton Ace. A trump finesse wins. North leads the 8 of Clubs to effect or at least to start the establishment of the suit, and plays Dummy's 5 on the 6 in order to lead another trump from Dummy should the trick hold. West comes up with the Ace and returns his remaining Club, hoping that his partner may hold the King and win with it, returning a Club for a ruff. Declarer, however, takes the trick and leads a Diamond for Dummy to ruff. A second trump finesse is taken and both adversaries following. Declarer leads his ace of trumps to capture the King, if the adverse trumps are evenly split. Such proving to be the case, Declarer takes his two remaining Club tricks and the Ace of Hearts, losing two Diamond tricks at the end, but scoring game on the hand.

Copyright, 1929, Auction Bridge Magazine, Inc. Distributed by Bell Syndicate, Inc.

COURSE OF MUSIC TUITION PLANNED

Director of Canadian Music Advancement Bureau Speaks to Teachers at Y.W.C.A.

The introduction of piano class instruction into the public schools of Canada formed the theme of an address given yesterday morning at the Y.W.C.A. to a representative body of music teachers by Mr. J. S. Atkinson, director of the Canadian Bureau for the Advancement of Music.

Mr. Atkinson has made a careful study of the group method of teaching music, which is meeting with great success in Eastern Canada. It has now been in operation in the East for about two years, and has the support of school boards and parents alike.

In the province of Quebec, Mr. Atkinson pointed out, the Government had set aside $5,000 for the first year's trial of the system, and all provincial Governments were now giving the matter their earnest consideration. If at least twenty music teachers would take a week's course under a qualified teacher from the East, Mr. Atkinson said that a full course could be arranged here during the Summer months. Particulars may be obtained from Mr. McCleary, at the Mahon Building, who will forward the names of the applicants to Mr. Atkinson as soon as possible.

Radio Programmes

By Courtesy of Radio Doings

Summary of Schedule of Victoria and Other Pacific Coast Stations

CFCT, Victoria (475.9m)—8 a.m., The morning market quotations. 6 p.m., The closing market quotes. 6.15, The Sunset Organ Recital will be presented and Edward Parsons will be assisted by Dorothie M. Parsons, mezzo soprano. The programme follows: Organ—Prelude and Adagio from the "Third Organ Sonata" (Guilmant); vocal—"Your Song From Paradise" (Brawn) and "I Love the Moon" (Rubens); organ—"Sanctuary of the Heart" (Ketelby); vocal—"Do You Know My Garden?" (Wood) and "That Wonderful Mother of Mine" (Goodwin); organ—"The Song of the Basket Weaver" (Russell), "Valse Triste" (Sibelius), "Cavatina" (Bohm) and "The March" from "Tannhauser" (Wagner). 7.15, "What's Doing in Town"; Savory's Garden Bulletin, official weather report and forest fire summary; "Scrap Book"; West Coast Information Service; "Lore Watch" correct time signal. 11, The Crystal Garden Orchestra, presented by The Daily Colonist.

National Broadcasting Company—10.30-11 a.m., "Woman's Magazine of the Air." 11.30-12 noon, Standard School Broadcast. 1.15-1.30 p.m., Magic of Speech. 3-4, House of Myths. 6-8.30, Halsey, Stuart Programme (Transcontinental). 6.30-7.30, Libby McNeill and Libby Programme. 7.30-8.30, Standard Symphony Hour. 8.30-9.30, Memory Lane. 10-11, Slumber Hour. 11 p.m.-12 midnight, The Trocaderans.

American Broadcasting Company—7-8 a.m., Vim, Vigor and Vitality. 8-8.45, Anthony Euwer, Golden Hour Orchestra. 9-9.40, Mary Cooke, Better Homes programme. 9.30-9.42, Glenn Eaton and Marjorie Robillard. 9.42-10, Devotional Service. 10.30-10.45, Georgia O. George, hair culture. 11 a.m.-12 noon, American Revellers. 12.15-12.30 p.m., Glenn Eaton and Marjorie Robillard, Murray and Harris. 12.30-1.30, Melodians. 1.30-2, Lecture, "The Well Trained Child." 2-3, American Salon Orchestra. 3-4, Artistic Ensemble. 4-6, Vic Meyers' Orchestra. 6-7, George Olsen's Orchestra. 7-7.30, Song Travelogue. 7.30-8, "Chronicles of Kats," humorous sketch. 8.30-9, Enchanters Male Quartette. 9-9.30, Anthony Euwer. 9.30-10.30, American Opera Company. 10.30-11, Nite Club skit. 11 p.m.-12 midnight, Vic Meyers' Orchestra.

KFI, Los Angeles, Cal. (499.9m; 640k)—4.30 p.m., Big Brother. 6, Studio Programme. 6.30, Dr. H. Edward Meyers. 6.45, Police Comm. W. O. Tharpe. 6, Halsey Stuart Programme. 6.30, Bob and Monte. 7.40, Standard Symphony. 9.30, North American Building & Loan Co. Programme. 9, Purcell Meyer, violinist. 9.30, Concert Orchestra. 10, Slumber Hour.

KOMO, Seattle, Wash. (325.9m; 920k)—3 p.m., House of Myths. 4, Mining stock quotations. 4.15, Widdles' Programme. 4.45, Stock and bond quotations. 5, Gyrators with "Joy Boys." 6, Halsey-Stuart Programme. 7.30, Standard Symphony Hour. 8.40, Crescent Old-Time Band. 9.30, Comedy skit by Totem Thespians. 9.45, News flashes. 10, Associated Brass Band. 11, At Meredith's Novelty Trio. 11.12 p.m.-12.30 a.m., Varsity Serenaders.

KNX, Los Angeles, Cal. (285.5m; 1050k)—5-5.30 p.m., Courtesy Programme. 5.30, Louise Johnson, horoscopes. 4.25-4.30, Stock market reports. 5.15-5.45, "Own Your Own Home." 5.45-6, Town Crier's amusement tips. 6-6.30, Organ Programme. 6.30-7, Concert Orchestra. 7-7.30, Pacific Wholesale, Inc., Programme. 8-9, Feature Programme. 9.10, Calmon Lubovski, violinist; Claire Mellonino, pianist; Walter V. Ferner, 'cellist. 10 p.m.-12 midnight, Hotel Ambassador Programme. 12 midnight-1 a.m., Pits Dance Hour.

KOL, Seattle, Wash. (234.1m; 1270k)—2 p.m., Madge Baldwin, "Piano Novelties." 2.15, Recordings. 2.30, Baseball games. 4.30, News items, weather report. 5, Service Hour. 5.45, Studio Programme. 6, "Newscasting." 7, Henry and the Boss. 7.15, Crooning Mountaineer. 7.30, Recordings. 8, Amos 'n' Andy. Gene Hatton. 8.15, Ben Stuart, A Little Sunshine. 8.30, Madge Baldwin, classical programme. 8.45, O'Farrell's "Novelties." 10-11, Dance Band.

KGO, Oakland, Cal. (379.5m; 790k)—5-6 p.m., "House of Myths." 5-6, Rembrandt Trio. 6-6.30, Halsey-Stuart Programme. 6.30-7.30, Agricultural Programme. 7.30-8.30, Standard Symphony Hour. 8.30-9.30, Memory Lane. 9.30-10, Mystery serial. 10-11, Slumber Hour. 11 p.m.-12 midnight, The Trocaderans.

KGW, Portland, Ore. (483.6m; 620k)—11.30-12 noon, Standard School broadcast. 2.15-4, Baseball game. 3-3.30, Studio programme. 5.30-6, Thrift talk. 6-6.30, Halsey Stuart. 6.30-7.30, Libby, McNeill and Libby. 7.30-8.30, Standard Symphony. 8.30-9.30, Memory Lane programme. 9.30-9.45, Tommy Luke's Flower Girls. 9.45-10, Sports talk. 10-11, Associated Brass Band. 11 p.m.-12 midnight, KGW Dance Band.

KPO, San Francisco, Cal. (440.9m; 680k)—3.30-3.45 p.m., Ye Towne Cryer. 3.45-4.40, Aunt Radiogram. 3.30-4.30, Baseball game broadcast. 6.30-6.40, Stock market quotations. 4.40-5.30, Children's Hour. 5.30-6, Halsey Stuart. 6.40-7, Libby, McNeill and Libby. 7-8, Daily Reveilleers. 8-8.40, Cassell Musical Travelers. 8.40-9, Raphael Abas violin recital. 9.30-10, KPO Mixed Quartette. 10-11, Slumber Hour. 11-11.40, Kodak Radiogram. 11.40 p.m.-12 midnight, Trocaderans.

KOA, Denver, Col. (361.2m; 830k)—2.10-3 p.m., Sherry's Dinner Orchestra. 3-3.30, Federated hymn sing. 3.30-4, Retold tales. 4-4.30, Buck and Wing. 4.45-5, Road reports. 5.30-6, Maxwell House Coffee hour. 6-6.40, Halsey Stuart. 6.30-7.40, Libby, McNeill and Libby. 7.30-8, United States National Bank. 8-8.30, Supreme Serenaders. 8.30-8.40, News of the world.

Professor—The life of a paper dollar is only about six or eight months.

Student—I have to take your word for it—I've never been in association with a paper dollar that long.

Vancouver Island Transportation Co., Ltd.

All Motors Leave Broughton Street Terminal, Victoria. Phone 3890

Today's up-to-the-minute development in transportation is the motorbus service, covering highway routes at express speed, in perfect safety and complete comfort. The world is riding on rubber tires, for business journeys and for pleasure trips. This company now has its Vancouver Island motorbus system fully equipped, and operates motor vehicles unsurpassed for strength, speed, safety and comfort.

The opening of this 1929 Summer season marks also the opening by the Vancouver Island Transporta- Company, Limited, of its motor tour facilities, bringing to the public at reasonable rates and on convenient schedules

Summer tours on Vancouver Island.

World's greatest scenic beauties.

Modern comfort, speed and safety in motorbus travel.

Insured carriers
Convenient schedules.
Reasonable rates.

Should you have only an hour or two to spend and want a local trip, we recommend:

1. Victoria via the Gorge to Craigflower—A run crowding many scenic beauties into a few miles. Round trip, 20 cents.

2. Victoria to Gordon Head—An interesting run through beautiful country. Round trip, 50 cents.

3. Victoria to Cordova Bay—Showing some of the Island's most beautiful sea vistas. Round trip 70 cents.

4. Victoria to Langford Lake, via Colwood Golf Links and Langford Station—Fine views of Esquimalt Harbor and the wonderful golf links, most beautiful in Canada. Round trip, 70 cents.

For those having three to four hours available we recommend one of two beautiful trips:

5. West Saanich—Including the marvelous gardens of Mr. Butchart at Tod Inlet. Round trip, $1.

6. Sidney—The ferry port at which the motor ferries land tourists from the Mainland. Wonderful valley and sea views en route. Round trip, $1.25. With an interesting longer trip to Deep Cove, giving vistas of inland seas and island hills. Round trip, $1.50.

For those who have a day at disposal, we recommend:

7. Victoria to Sooke—Stopping near the Belvedere Hotel with its gorgeous outlook over sea and mountain. Round trip, $1.80. With an interesting longer trip to Jordan River through typical Island scenery. Round trip, $5.00.

Then comes the wonderful trips over the Malahat, a scenic route entitled to favorable mention among the world's best; along a wide, safe highway, free from dust, and giving beauty of outlook every moment of the ride.

8. Victoria to Hamsterley—Round trip, $2.

9. Victoria to Mill Bay—Round trip, $2.

10. Victoria to Solarium—Round trip, $2.

11. Victoria to Cobble Hill—Round trip, $2.25.

12. Victoria to Duncan—Round trip, $2.75.

13. Victoria to Chemainus—Round trip, $3.75.

14. Victoria to Ladysmith—Round trip, $4.

15. Victoria to Nanaimo—Round trip, $5.

Nanaimo is a well situated, busy seaport, where coal mining and logging enterprises have headquarters. It is also the terminus of motor ferries and steamers from the Mainland and has a modern hotel, the Malaspina.

Now come the long-distance tours from Victoria, all commencing over the Malahat Drive. These should have a minimum time allowance of three days, but with stopovers can be reasonably extended to several weeks of Summer holidaying.

16. Victoria via Nanaimo, to Alberni—Running alongside the famous Cameron Lake and over the Alberni Mountain Pass. Round trip, $9.50. With one extension trip to Sproat Lake. Round trip, $2. And with another extension trip to Great Central Lake. Round trip, $1.50. On these trips there is scenic beauty all the way.

17. Victoria, via Nanaimo, to Parksville—Round trip, $7.25.

18. Victoria, via Nanaimo, to Qualicum—Round trip, $7.75.

19. Victoria, via Nanaimo to Oyster River—Round trip, $11.75.

20. Victoria, via Nanaimo, to Royston—Round trip, $10.

21. Victoria, via Nanaimo, to Union Bay—Round trip, $9.50.

22. Victoria, via Nanaimo to Courtenay—Round trip, $10.

23. Victoria, via Nanaimo, to Cumberland—Round trip, $10.

24. Victoria, via Nanaimo, to Campbell River—Round trip, $13.50.

With one extension trip to Forbes Landing and Upper Campbell Lake. Round trip, $2.50.

These tours give an unequalled way of learning the beauties of Vancouver Island, of staying at beautiful seaside and lake resorts: of bathing, fishing, boating, golfing and mountain climbing. Nothing else quite so beautiful, so natural, and so interesting can be found under conditions so comfortable and at rates so reasonable anywhere else in the world.

Liberal stopover privileges. Children under twelve half fare. Schedules and tickets and any other information desired, at the Ticket Office, Broughton Street Terminal, Victoria.

VANCOUVER ISLAND COACH LINES LIMITED

Travel the modern way in Coaches "de luxe" via the Vancouver Island Coach Lines' routes. We offer you three round trips daily between **VICTORIA** and **NANAIMO**, over the **MALAHAT MOUNTAIN**—just one portion of the trip which is one of the Scenic Beauties of the Pacific Coast.

From **NANAIMO** you may continue your journey to **ALBERNI**, via **PARKSVILLE, CAMERON LAKE, GREAT CENTRAL LAKES, SPROAT LAKE**, each one a beauty spot impossible to duplicate.

The **COURTENAY** route again offers the utmost in scenic effects—through the Parksville area—on to **QUALICUM BEACH** with its bracing climate, golf course and excellent hotel accommodation, **HORNE LAKE, UNION BAY, CUMBERLAND** and **COURTENAY**. The "Fishermen's Paradise"—**OYSTER** and **CAMPBELL RIVERS**, are next in line, spots always mentioned in any Pacific Coast magazine. Sedan cars, comfortable and roomy, continue the journey north to Menzies Bay and Forbes Landing, where the roads do not permit our regular coaches to travel.

For shorter trips nearer to Victoria, yet equally picturesque, we have the Sidney route; full of interest to travelers. Dairy farms and fruit ranches en route make the twenty-mile trip seem so short that the destination is reached almost before one has settled down. **DEEP COVE** and **PATRICIA BAY**, more beauty spots of the Island, are linked up with this excellent coach service.

PROSPECT LAKE, BRENTWOOD and the gardens of fame—**BUTCHART'S GARDENS**—known to travelers all over the world, are included in our schedules. The West Saanich coaches take you to any of these points at all hours.

THE WEST COAST ROUTE

JORDAN RIVER and **SOOKE**—points of interest just coming into their own—are served with coaches equally as good as anything on the continent.

At all points where our coaches operate first class hotel accommodation can be had at reasonable rates.

Courteous drivers, equipment second to none, coaches leaving on scheduled time, and fares at regular rates, give one and all the opportunity of seeing the Playground of the Pacific.

For further information regarding rates and schedules, call personally, or

Phone 3890. Broughton at Broad

VICTORIA - DUNCAN - LADYSMITH - NANAIMO

SUMMER SCHEDULE—EFFECTIVE JUNE 1, 1929

Northbound—Read Down				Southbound—Read Up		
9 30 A M	1 30 P M	6 15 P M	Victoria	11 50 A M	5 30 P M	11 30 P M
9 50 A M	1 50 P M	6 35 P M	Colwood Links	11 10 A M	4 40 P M	11 10 P M
9 40 A M	2 35 P M	7 20 P M	Malahat	10 40 A M	4 30 P M	10 30 P M
10 00 A M	2 50 P M	7 30 P M	Mill Bay Inn	10 15 A M	3 40 P M	10 15 P M
10 15 A M	3 30 P M	7 43 P M	Cobble Hill	10 30 A M	3 40 P M	10 30 P M
10 20 A M	3 12 P M	8 30 P M	Cowichan Bay	9 30 A M	3 13 P M	9 30 P M
10 35 A M	3 25 P M	8 10 P M	Koksilah	9 45 A M	3 05 P M	9 45 P M
10 40 A M	3 30 P M	8 12 P M	Duncan	9 35 A M	2 30 P M	9 30 P M
11 00 A M	4 30 P M	8 35 P M	Westholme	9 30 A M	2 40 P M	9 05 P M
11 30 A M	4 20 P M	8 35 P M	Chemainus	9 00 A M	2 30 P M	9 40 P M
11 40 A M	4 45 P M	9 35 P M	Ladysmith	9 35 A M	2 30 P M	8 35 P M
12 10 P M	5 15 P M	10 30 P M	Nanaimo	9 40 A M	1 10 P M	8 40 P M

All coaches via Malahat

NANAIMO to PORT ALBERNI

SUMMER SCHEDULE—EFFECTIVE JUNE 1, 1929

Northbound—Read Down			Southbound—Read Up	
1 40 P M	8 40 P M	Nanaimo	12 40 N'N	5 00 P M
1 10 P M	9 10 P M	Wellington	11 40 A M	4 50 P M
1 40 P M	9 30 P M	Lantzville	11 40 A M	4 30 P M
1 30 P M	9 40 P M	Straits Lbr. Co.	11 30 A M	4 30 P M
1 45 P M	9 43 P M	Craig's	11 13 A M	4 13 P M
1 55 P M	9 53 P M	Parksville	10 55 A M	3 55 P M
2 13 P M	9 15 P M	Errington	10 40 A M	3 40 P M
2 20 P M	9 20 P M	Coombs	10 40 A M	3 30 P M
2 30 P M	9 30 P M	Hillier's	10 30 A M	3 30 P M
3 45 P M	9 45 P M	Cameron Lake	10 40 A M	3 30 P M
3 10 P M	10 10 P M	Summit	10 40 A M	3 30 P M
3 40 P M	10 30 P M	A. P. L. Crossing	9 30 A M	2 30 P M
3 45 P M	10 40 P M	Alberni	9 13 A M	2 15 P M
4 30 P M	11 30 P M	Port Alberni	9 40 A M	2 30 P M

Alberni Canal Boats leave Port Alberni at 8 A.M. for Canal and West Coast Points on Mondays, Wednesdays and Fridays.

GREAT CENTRAL AND SPROAT LAKE STAGE

10 30 A M	4 30 P M	Port Alberni	9 30 A M	2 15 P M
10 40 A M	4 10 P M	Alberni	9 45 A M	2 30 P M
11 10 A M	4 40 P M	Sproat Lake Mill	9 15 A M	1 30 P M
11 30 A M	5 30 P M	Great Cent. Mill	8 30 A M	1 10 P M

NANAIMO to COURTENAY and CUMBERLAND

SUMMER SCHEDULE, EFFECTIVE JUNE 1, 1929

Northbound—Read Down				Southbound—Read Up		
8 30 A M	11 00 P M	6 00 P M	Nanaimo	11 45 A M	1 30 P M	3 15 P M
8 10 A M	1 10 P M	6 10 P M	Wellington	11 35 A M	12 30 P M	3 05 P M
8 30 A M	1 30 P M	8 30 P M	Lantzville	11 25 A M	12 40 P M	4 40 P M
8 23 A M	1 25 P M	8 20 P M	Straits Lbr. Co.	11 13 A M	12 30 P M	4 45 P M
8 30 A M	1 30 P M	8 50 P M	Craig's Crossing	11 40 A M	12 13 P M	4 30 P M
8 30 A M	2 30 P M	9 30 P M	Parksville	10 40 A M	12 30 P M	4 20 P M
8 10 A M	2 10 P M	9 10 P M	French Creek	10 40 A M	11 50 A M	4 40 P M
8 30 A M	2 30 P M	9 30 P M	Qualicum Beach	10 30 A M	11 40 A M	3 30 P M
8 35 A M	2 35 P M	9 30 P M	Dashwood	10 10 A M	11 35 A M	3 40 P M
8 45 A M	3 45 P M	9 45 P M	Horne Lake	10 40 A M	11 13 A M	3 30 P M
8 40 A M	2 30 P M	9 30 P M	Wong Dew Co.	9 30 A M	11 40 A M	[illegible]
[illegible]	[illegible]	[illegible]	Bowser	[illegible]	[illegible]	[illegible]
[illegible]	[illegible]	[illegible]	Deep Bay	[illegible]	[illegible]	[illegible]
[illegible]	[illegible]	[illegible]	Fanny Bay	[illegible]	[illegible]	[illegible]
[illegible]	[illegible]	[illegible]	Union Bay	[illegible]	[illegible]	[illegible]
[illegible]	[illegible]	[illegible]	Royston	[illegible]	[illegible]	[illegible]
[illegible]	[illegible]	[illegible]	Courtenay	[illegible]	[illegible]	[illegible]
[illegible]	[illegible]	[illegible]	Cumberland	[illegible]	[illegible]	[illegible]

*Leaves Nanaimo at 6.30 A.M. only on Sunday

CAMPBELL RIVER STAGE

4 30 P M	Courtenay	9 40 A M
5 30 P M	Campbell River	8 40 A M

VICTORIA - WEST SAANICH

SUMMER SCHEDULE—EFFECTIVE JUNE 1, 1929

Lv. Victoria	Lv. Butchart's Gdns.	Lv. Mt. Newton
[illegible]	[illegible]	[illegible]

Returning passengers on this trip will require to give notice.
*Connects with Old West Road.

SUNDAYS

Lv. Victoria	Lv. Butchart's Gdns.	Lv. Moodyville	Lv. Mt. Newton
[illegible]	[illegible]	[illegible]	[illegible]

*Connects with Old West Road

KEATING - OLD WEST ROAD

SUMMER SCHEDULE—EFFECTIVE JUNE 1, 1929

Leave Victoria	Leave Jackson's Cor.	Arrive W. R. Hall	Leave W. R. Hall	Arrive Jackson's Cor.	Arrive Brentwood
[illegible]	[illegible]	[illegible]	[illegible]	[illegible]	[illegible]

*Not only

SUNDAYS

[illegible]	[illegible]	[illegible]	[illegible]	[illegible]

SATURDAY SPECIAL

Southbound		Northbound	
Lv. W. R. Hall	Ar. Jackson's Cor.	Lv. Victoria	Lv. Jackson's Cor.
[illegible]	[illegible]	[illegible]	11 40 P M

Freight and Express Carried on All Lines

PHONES:
Nanaimo, 619 Port Alberni, 11 Courtenay, 9

Broughton Street Depot, Victoria, 3890

"Mother Nature has endowed this vegetable Food far beyond most others with Power to guard the Health of Man"

IN these striking terms, Ilnfrat Professor Dr. Adolf Cluss, of Vienna, sums up the view of medical men in that great medical center. Dr. Cluss is a world expert on nutrition.

"Yeast," he says, "is a remarkable food, a stimulant, a medicament, a means of strengthening and building up the body."

Fleischmann's fresh Yeast, eaten daily, floods your whole intestinal tract with millions of living yeast plants. These amazing little plants greatly speed up the passage of food wastes, checking the formation of the poisons that keep you from feeling at your best.

Fleischmann's Yeast gently overcomes constipation, dispelling headaches, rousing appetite and digestion, clearing away ugly skin eruptions.

Renew your vigor of body and clearness of mind by eating 3 cakes every day, regularly, before or between meals. Eat it plain or in water, cold or as hot as is easy to drink. At grocers, restaurants and soda fountains. Start today!

Fleischmann's Yeast is made in Canada by Canadians

When the Stork comes

BABY'S FOOD is of first importance. So nurse him if you can. If that is not possible put him on the food that has been used with success for countless thousands of babies since 1857—

EAGLE BRAND CONDENSED MILK

Pure, easily digested, always the same, it is the safe food for bottle-fed infants and is highly endorsed by leading doctors. Feedings are easily prepared; directions on every can. Sold by all grocers.

FREE

Two books every mother will love to have, "Baby Welfare" and "Baby Record Book". Mail coupon today.

THE BORDEN CO. LIMITED, Dept. A, Homer Arcade Bldg., Vancouver

Please send me free Baby Books.

NAME ....

ADDRESS ....

14 ....

At The Playhouses

GLOWING FILM OF THRILLS FEATURED

Dominion Offers William Haines as Student and Fighter in Picture Opening Today

William Haines, gravitating between a college campus, as the scion of aristocracy, and the prize ring, as middleweight champion, plays an exciting and romantic dual role in "The Duke Steps Out," Metro-Goldwyn-Mayer's filmization, with dialogue, of Lucian Cary's famous Saturday Evening Post novel, which opens today at the Dominion Theatre.

On the campus he's a debonair student from a famous family, carefully hiding his other identity as "Duke" Wellington, the fighter. The result is a blend of college and prize fight drama that offers many a thrill, a deal of clever comedy, and a pretty love story to bind it all together. Joan Crawford is the heroine.

Haines, as the fighter going to college to please his sweetheart, engages in a fight on the campus and another in a cafe, to save the girl from ruffians and then, in the end, there is a spectacular fight sequence staged in the famous Hollywood stadium. There, before a great audience, Haines and Jack Roper, famous heavyweight contender, stage one of the fastest screen battles in the history of the celluloid drama.

INGRAM'S BEST ON CAPITOL SCREEN

"The Three Passions," Showing Today, Acclaimed as One of Producer's Finest

Rex Ingram smashes precedent with his production of "The Three Passions," showing at the Capitol Theatre for today, Friday and Saturday, acclaimed by many good judges as by far the best picture Ingram has made in Europe.

It is the first picture Ingram, famous for "The Four Horsemen of the Apocalypse," "Scaramouche," and "The Garden of Allah," and as the man who discovered Rudolph Valentino, Alice Terry, Ramon Novarro, Barbara La Marr and Ivan Petrovitch, has made for a British Company. The unit responsible for "The Three Passions" is St. George's Productions, Limited, Captain Alastair Mackintosh, managing director.

Alice Terry (Mrs. Rex Ingram) and Ivan Petrovitch are playing together for the third time in a Rex Ingram production in "The Three Passions," in which they are costars. Alice's part is that of Lady Victoria Burlington, a member of England's post-war "Smart Set," and Ivan is the Hon. Philip Wrexham, son of Lord Bellamont, a millionaire British shipbuilder.

The stage attractions include Ayers, the xylophone artist supreme, Jones, Gore and Lemes, a trio of comedy dancers and singers, in a novelty presentation, along with Chris Wade and his Capitol Stage Band and Jack Medford, the singing and dancing master of ceremonies.

"Danger Rider" Stars Hoot Gibson Opens At Columbia Today

The showman's ideal of a picture that will "clock" through every scene has been reached in "The Danger Rider." Universal attraction with the popular Hoot Gibson in the starring role. The film opens at the Columbia Theatre today. The picture is the funniest in which the star has appeared. Added to his capabilities as a purveyor of thrill-

Miss Violet Fowkes announces her fourth annual Dance Recital, to be held on Monday, June 10, at the Playhouse Theatre. A varied programme includes three ballets and tap, acrobatic, toe and character dances. Miss Fowkes will appear in two numbers.

AMUSEMENTS

Capitol — "The Three Passions," starring Alice Terry.
Coliseum — Ivor Novello in "The Triumph of the Rat."
Columbia — "The Danger Rider," with Hoot Gibson.
Dominion—William Haines in "The Duke Steps Out."
Playhouse — Miss Nelle Thacker, Revue.

ing amusement, Hoot seems to have found himself as a comedian. He romps through the story, scattering action and fun on all sides. The heroine is portrayed by pretty Eugenia Gilbert. She plays her role capably. Hoot, himself has never been better

COLISEUM THEATRE The newest picture starring that irresistible screen lover, Ivor Novello, is just released. It's "The Triumph of the Rat." Bigger, more spectacular, grander and more thrilling in every way than any of Ivor Novello's former successes. It is a story of the redemption of the "Rat," the most notorious character, the Apache of the Montmartre. Mr Novello is starred with Isabel Jeans, and a splendid supporting cast includes Nina Vanna, Julie Suedo, Marie Ault and others. "The Triumph of the Rat" is now showing at the Coliseum Theatre.

"Al" Smith, at a banquet in New York, told an Irish story.

"The Irish have good hearts," he began. "Even when they're fighting they love one another.

"When Michael Collins and his men were attacking the Four Courts at Dublin in 1922, an English officer looked on. He noticed a Collins man exchanging shots with a rebel about 150 yards away, and as the Collins man seemed to be rather a greenhorn at shooting, the officer gave him a few points, and at last said rather impatiently

"'Here, lend me your rifle.'

"'Indade I will not!' said the Collins man, as he dodged a close shot from his rebel

"'You won't? Why won't you?'" said the Englishman.

"And the Collins man answered with a frown:

"'Faith, ye might kill the poor bhoy!'"

Mary Pickford in 'Coquette', All Talking Film, on Monday

Among the vividly realistic scenes of Mary Pickford's new all-talking picture, "Coquette," which is coming to the Capitol Theatre on Monday are two heated encounters of the little coquette's father and her young lover. When these two men, separated by age and viewpoint, meeting only on the common ground of their love for the little flirt clash the sparks fly fast and furiously. John Sainpolis plays Dr. Besant, the father, a gentleman of bygone days who resents and forbids the attentions to his sheltered daughter of the young mountaineer, Michael Jeffery, portrayed by John Mack Brown. In both men boils the hot blood of their Southern country

During these scenes the little coquette stands, a helpless witness, terrified at the havoc she has created. Torn between her devotion for her father and her love for Michael, her heart is nevertheless with the stranger from the hills. She steels herself to face her father's anger and the scorn of her world for the sake of this man whom she loves.

PLAYHOUSE THEATRE One of the most interesting dance recitals of the season will be presented at the Playhouse Theatre tonight by Nelle Thacker and her student group. Miss Thacker will appear in two solos, "Passepied," by Delibes, danced on the toes, and Brahm's "Hungarian Dance No. 5," both of which are well calculated to display the brilliance and delicacy of technique possessed by this clever young dancer. The student group will present two ballets, "Troll Magic," with Jean Thacker dancing Karen, and a beautiful fairy scene from "A Midsummer Night's Dream," with Dorothy Bird as Titania. The divertisements are varied and colorful, and include "Hopak," "In the Park," "Scene Oriental," "Voice of Spring," "Invitation to the Dance," and a charming arrangement of "The Dance of the Hours," from "La Gioconda." Una Paterson, one of the clever juniors, will dance Kreisler's "Leibesfrued." Miss Olive Heale will assist at the piano.

"Gee, Mother, at the circus there was this girl who rode way over on one side of the horse and underneath and up on his neck and way back and dragging from the saddle and everything!"

"That's nothing," broke in big sister, "I did that the first time I rode."

WESTERN CREDIT TO BE DRIED UP

Decline in Wheat Prices Given as Reason in Bank of Commerce Letter

TORONTO, June 5.—As a result of the present decline in wheat prices, Western credit will be dried up to an important extent; the largest estimate of this curtailment having been reached at $100,000,000, says the June letter of the Canadian Bank of Commerce, published today.

"The Bank of Commerce statistics, however, cut this estimate in half.

"It will probably be found, at the close of the current grain marketing season, that Prairie farmers will have received from the 1928 crops, an amount at least $50,000,000 below the value of the 1927 crops," says the letter, "though this loss will be partly offset by low harvesting costs last Autumn and by higher returns from livestock and dairy products."

Contrary to general impression that this reduction in credit would affect the sales of farm implement machinery, the letter finds that the Canadian demand for machinery this year will probably exceed the record demand of 1928.

"Generally speaking, the economic condition of the farmer is sound," the bank says

I have just heard of a most unfortunate man. He is in middle life and has been a widower for some years. He was persuaded to speak at a woman's meeting, and to his horror found that he was the only man there. However, he delivered an address. And then, to crown all, the woman president gave out a hymn—quite innocently:

Why do you wait, dear brother?
Why do you tarry so long?

The Daily Cross-Word Puzzle

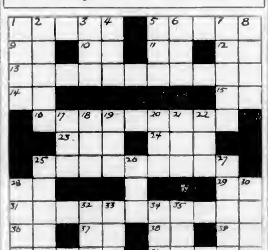

ACROSS

1. Box
5. Is worth.
9. Ammon.
10. Three-toed sloth
11. Metric unit
12. Chinese river
13. Contrary speaking
14. Theological degree (ab.).
15. A continent (ab.)
16. Lofty feeling
23. French king.
24. Unit.
25. Deserters.
28. Diphthong
29. U S possession (ab)
31. Brings back to a home country.
36. Nickname.
37. Sorrow
38. King of Bashan.
39. East Indies (ab.)
40. Item of value
41. Parts of speech.

DOWN

1. Crustacean.
2. Parts of the body
3. Capuchin monkey.
4. Point.
5. Vehicle.
6. Openings.
7. Bend.
8. Ancient capital of Persia.
17. Before
18. Negative.
19. Bind.
20. Ostrich-like bird.
21. Finish.
22. Born.
25. Tall grasses.
26. Fish with pointed snout.
27. Glistening brightness.
28. Flat surface
30. Egyptian goddess
32. Reverential fear
33. Child.
34. Electrified particle.
35. Time past.

T	A	R	A	N	T	U	L	A	S
E	W	E	G	O	O	S	A	R	E
L	E	D	O	B	N	E	P	A	N
E	A	R	E	L	G	A	P	A	T
P	R	O	N	E	A	L	I	B	I
H	E	E	L	S	C	H	A	S	M
O	E	R	I	T	L	O	H	I	E
N	I	L	F	E	A	T	W	E	N
E	R	A	R	E	S	O	A	R	T
S	A	X	O	P	H	O	N	E	S

ANSWER TO YESTERDAY'S PUZZLE

10 DAYS by RAIL and SEA in BRITISH COLUMBIA'S SCENIC WONDERLAND

PRINCE RUPERT — JASPER PARK — VANCOUVER

Triangle Tour

$110.00 COVERS ALL EXPENSES

TRAVEL twelve hundred miles by rail . . . through historic Central British Columbia . . . spend two days in the world-famous Jasper National Park, with everything planned for your enjoyment . . . then homeward via the picturesque Indian country of the Skeena and a 550-mile sail through the sheltered waters of the "Inside Passage."

A ten-day holiday you'll never forget.

Full information from City Ticket Office 911 Gov't St. Tel. 1242 Or write C. F. EARLE District Pass. Agent Victoria, B.C.

CANADIAN NATIONAL RAILWAYS

CANADIAN NATIONAL

Commencing Monday

The Newest Sensation in Sound and Talking Pictures

THE R.C.A. PHOTOPHONE!

SEE AND HEAR

The Screen's Sweetheart

Mary Pickford in "COQUETTE"

A SAM TAYLOR PRODUCTION

HER FIRST 100% TALKING PICTURE

The Perfect Actress in the Perfect Spoken Photo-Drama

You'll Hear and See Mary in Her Supreme Triumph

UNITED ARTISTS PICTURE

ALL NEXT WEEK

CAPITOL

Capitol Entertainment

VAUDEVILLE AND PICTURES

THURSDAY FRIDAY and SATURDAY

Mat., 25c Eve., 35c

REX INGRAM'S The Screen Production of The 3 PASSIONS

by Cosmo Hamilton

The heart story of a modern girl — half temptress, half madonna — A smashing, racy romance of today! Filmed in Europe!

with ALICE TERRY

The Stage—Twice Daily

A New and Novel Vaudette Programme

Novelty Presentation JONES, GORE and LEMES A Trio of Comedy Dancers and Singers in an Act That Will Please

OYERS Xylophone Artist Supreme

EVELYN HAYS Dancing Comedienne

Chris Wade and His Stage Band

Playing "There's a Four Leaf Clover in My Pocket"

And "Smiling" Jack Medford

— Featurettes —

CAPITOL COMEDY 'HER ONLY HUSBAND'

FREE LOGE SEATS—Is Your Name Printed Here? The Capitol Theatre invites Mrs. M. H. Arnold, 740 Monterey Ave., and two friends of her own choice, to be its guests any day this week. Please detach this coupon and present to cashier. A New Name Every Morning. Watch for Yours!

M-G-M NEWS

AESOP'S FABLES

COLUMBIA TODAY, FRIDAY, SATURDAY

THREE DAYS ONLY

Thrill-Packed Entertainment — Comedy Galore

Hoot Gibson in The Danger Rider

A New Picture You Are Going to Go Wild Over

Also "A FINAL RECKONING"

COLISEUM

The Coliseum Players Present

"VALLEY CENTRE"

ON THE SCREEN: IVOR NOVELLO IN "THE RAT" NEWS—TOPICS—COMEDY

Usual Prices — Matinee Saturday

See And Hear!

THE SATURDAY EVENING POST STORY NOW BROUGHT TO THE SCREEN WITH THRILLING

Talking and Sound Sequences!

William HAINES IN

with JOAN CRAWFORD

Today Friday Saturday

Two popular stars in a prize-ring romance!

Breezy Bill Haines was just made for the role of the gentleman prize-fighter! And you'd give up fame and fortune, too, if beautiful Joan Crawford was the girl of your heart! You'll cheer those fight scenes! You'll roar at the pranks of college life! You'll say this is one picture in a hundred!

Also on the Same Programme

See and Hear The Third "Movietone Musical Revue"

See and Hear The all-talking comedy riot "Dancing Around" With Joe Phillips

Bargain Matinee Daily at 12 noon Adults ... 20¢ Children .... 10¢

DOMINION Scenic Specialty

Matinee, 35¢ Evening, 50¢

COMING MONDAY

JEANNE EAGLES

The Famous Stage Star

"The Letter"

A Paramount All-Talking Picture

USUAL PRICES

DOMINION

TONIGHT

NELLE THACKER

DANCER, and Her Student Group in RECITAL

PLAYHOUSE THEATRE AT 8:30

Prices: 80¢ and 55¢

Safety Cab Company

We wish to announce that we are no longer using Fords in our service. We are using Dodges and Buicks.

RATES ARE THE SAME. PHONE 8800

OUTSIDER CAPTURES ENGLISH RACING CLASSIC

EPSOM DERBY WON BY TRIGO BEFORE RECORD ASSEMBLY

Irish Owned and Bred Horse Heads Speedy Field Over Trying Course by Length and Half—Walter Gay Takes Second Berth, With Brienz Finishing in Third Money

Cragadour, Mr. Jinx and Hunter's Moon Unplaced

Twenty-Six Thoroughbreds Face Starter—Prince of Wales, Princess Mary and Lord Lascelles Among Vast Multitude—Estimates Place Attendance at Near Million Mark

EPSOM DOWNS, Eng. June 5.—Fortune turned her back on the experts today and sent Trigo, an unacclaimed Irish colt, out to win the Derby, the world's greatest horse race, before vast multitudes on Epsom Downs.

Scantily backed at 33 to 1, this courageous horse, owned by an Irish merchant from Ulster, William Barnett, triumphed over a field of twenty-six of Britain's choicest three-year-olds.

The three joint favorites—Cragadour, Hunter's Moon and Mr Jinks—and many other more fancied horses failed in the exhausting test for premier turf honors over the famous mile-and-a-half course.

A length and a half behind Trigo came Walter Gay, Lord Woolavington's colt, which, until the hour of the race, was counted a doubtful starter, and was quoted at odds of 100 to 8. Two more lengths away came Brienz, another comparative unknown, which dashed home to take third money. Brienz, Somerville Tattersall's candidate, went to the post at the long odds of 50 to 1.

ROYALTY ATTENDS

The Prince of Wales, with Princess Mary and Lord Lascelles, was among the host of spectators—some said a million, but really nobody counted them—who saw the favorites finish behind Trigo.

Hunter's Moon, Lord Derby's colt, made the best showing of the highly touted candidates, but after leading the field past the six-furlong pole, he fell back as the downhill drive began, and finished fourth.

Hunter's Moon, which had been suffering from sore foreshins, evidently felt the pain as he shifted his weight from his hindquarters to his front legs on the downhill sprint of one-half mile. His two rivals in popular and expert esteem—Lord Astor's Cragadour and Major McCalmont's Mr Jinks—ran without their reputed dash and stamina and finished back in the crowd.

Another great disappointment to the thousands who lined the rails and packed the grandstands were Gay Day, the clever speedster ridden by Steve Donoghue, and Kopi, which wore the colors of Sol Joel. Donoghue, still hailed and backed by Cockney race lover for his former Derby glory, could not get his temperamental mount out of the mass although the colt wore blinkers to help him keep his mind on his business.

KOPI IN SPILL

Kopi, which rated perhaps the finest stamina of the field, got away badly at the rise of the barrier, and the fell just before taking "Tattenham's corner." Jockey F Winter was unhurt and Kopi finished the race alone.

Americans at the celebrated British event were hoping that Posterity, beautiful colt owned by Mrs. Corlette Glorney, of the United States, would realize on his excellent breeding. But Posterity could do no better than sixth in the race, which was won in the non-record time of 2.36 2-5. A light rain before and during the race was not sufficient to soften up the overhard, sun-baked track, which was not suited to either Cragadour or Hunter's Moon. The slight cold drizzle made little impression on the thick-sodded course, on which little rain had fallen since Christmas.

W Barnett, the owner of Trigo, which overturned all the advance dope to win the Derby Stakes, is an Irish breeder who bred the Newbury Cup winner, Athford, brother of Trigo.

Trigo's trainer is R. O. Dawson, also an Irishman, who never before trained an Epsom Derby winner. He trained Fifinella, which won the war-time Derby at Newmarket and also the Oaks Stakes.

GIVEN FINE RIDE

Trigo's jockey was J Marshall, a young Epsom lad who is a pupil of Trainer Stanley Wooton. He rode a gallant race.

None of the forecasters thought much of Brienz, but this horse shone brilliantly enough in the grilling test over the mile and one-half course. Finishing third, he completely outshone Lord Astor's Cragadour, the favorite.

Barnett led the victor in amid a great ovation. A tall, jovial, clean-shaven man, he is a grain merchant in Belfast.

"I always thought Trigo had a chance," he said. "He was running well in the Two Thousand Guineas, and today he certainly put up a great show. Trigo was born, bred and trained in Ireland. I'm a delighted man."

Breaks Record After a Pint Breakfast

By AL DEMAREE
(Former Pitcher New York Giants)

Alex Smith, older brother of Macdonald Smith and the late Willie Smith, is probably the greatest philosopher and wit in golf.

One of his favorite stories is how Willie, returning from a night of celebrating the morning before the start of a British open tournament, lay down on the first tee for a few winks of sleep.

On being awakened he asked for a pint of Scotch whisky. Thus refreshed he broke one course record that had stood for a hundred years.

One day Bruce MacAlpin, a fellow Scotsman and one of his pupils, complained that he had went "out" in 41 and came "in" in 55!

"What in b—l did you come in for?" replied Alex.

"How do you keep from topping?" he was asked one day.

"Turn the ball over and hit it on the bottom," was Smith's laconic reply.

Joe Cantillon was the only man I ever met in baseball who compared in ready wit and story telling ability with Alex.

RIDERS MAKE TRIAL RUNS OVER COURSE

Route for Colonist Bicycle Road Race on Friday, June 14, Is Much Traveled One

MAYOR ANSCOMB TO OFFICIATE

MAYOR ANSCOMB

Who will act as honorary judge for The Colonist bicycle road race carded for Friday, June 14, starting from the corner of Quadra Street and Kings Road. At the conclusion of the race Mayor Anscomb will present the many prizes.

Although the date of The Colonist bicycle road race is still little more than a week away, quite a number of Victoria's leading pedal-pushers may be seen nightly going over the course. Reports are that the roads are in good shape and some of the speed demons have visions of setting up a new time record.

This year's event, which by the way is the seventh, promises to introduce more new riders than in any previous year. This feature speaks well for the work that The Colonist is doing in fostering the game among the young men.

Chief of Police John Fry, who next to being chief, is quite at home as starter of athletic events, will be on hand again this year.

Mayor Herbert Anscomb has consented to act as honorary judge, and at the completion of the race will present the many trophies.

The date of the big race is Friday, June 14, and the starting point at Quadra Street and Kings Road.

LADIES' SOFTBALL GAMES SCHEDULED

Six Teams Will Be In Action Tomorrow Night—City League Results

Ladies' Softball League fixtures for tomorrow follow:

Esquimalt vs. Axioms, Central Park, Queens Avenue and Quadra Street. Umpire, Barnswell.

Rainbows vs. New Method Laundry, at Central Park, lower diamond. Umpire, F Henley.

Harmony vs Hudson's Bay, at Central Park, upper diamond. Umpire, L Saxton.

All games will start at 6.30 o'clock.

LAST NIGHT'S RESULTS

Results of last night's City League games follow:

16th Canadian Scottish, 18; Hustlers, 7.

K. of O., 14; Parfitt Bros., 10.

Tothill Makes High Break in Billiard Game

VANCOUVER, June 5.—Tom Tothill, of Toronto, Dominion billiard champion, had a break of 337 in winning in a 800-point game here tonight with Walter Haywood, formerly of Edmonton. Haywood received a 250-point start. Score—Tothill, 800; Haywood, 561.

Cycle Record Broken

MONTREAL, June 5.—Paced by a motorcycle, Sam Gastman, New York, broke the world's indoor bicycle record for five miles on an indoor track, defeating Bobby Walthour. The first heat was covered in 8 14 1-5, 11-5 seconds better than the previous mark. In the second, Gastman shattered his newly-made record by 8 4-5 seconds.

FAVORITES WIN IN OREGON GOLF

Five of Championship Matches Keenly Fought—Dr. Willing Has Easy Victory

PORTLAND, June 5.—Practically all survivors of the first elimination round play in the Oregon State golf championship at Alderwood today won their matches by overwhelming margins, there being but five of the contestants in the title flight that went the full route of eighteen holes or beyond.

Three of five matches were in doubt until the final putt ended the eighteenth, while the other two went to the nineteenth for a decision. Dr. O F Willing, winner of medalist honors Tuesday, kept his hot pace in the qualifying round by eliminating Henry Ward, Alderwood and Montera, 8 and 8. Willing went out in 35, two under par.

Bill Peden Wins Another Canadian Title at Montreal

MONTREAL, June 5.—"Torchy" Peden, of Victoria, was an easy victor in the Dominion championship one-mile event at the Forum cycling meet here last night. Andy Hasting, Toronto, finished second, five yards behind the Coast cyclist. In the half-mile amateur handicap, Peden was second.

Crew of U.S.S. Mississippi To Be Entertained

A tentative sports programme has been drawn up for the entertainment of the officers and ship's company of U.S.S. Mississippi, which is due here Saturday, June 15, at 2 p.m. Rowing, baseball, swimming gala and a sports day at the Royal Athletic Park is included in the programme. Final acceptance of this sport card is awaited here by George A. Bucklin, United States Consul.

No! He Did Not Fall

W. J. Salmon's Gunboat, running in the Toronto Woodbine steeplechase, made a bad landing at the last jump. It cost him his chance to win, but he came in an easy third. Jockey Albright is shown being thrown forward on the horse's neck. He held his saddle and was beaten by less than two lengths.

UPLANDS TEAM CHANGES MADE

Pairings for Revised Squad to Meet Point Grey at Vancouver Sunday Are Announced

Several changes in the line-up of the Uplands golf team, which will invade Vancouver on Sunday for the first half of the annual team match with Point Grey, have been made. The new team, with the pairings, follows:

W H Gravlin and R. Morrison.
H. Brynjolfson and W. Newcombe.
C. Brynjolfson and W. Pomeroy.
A C Falk and J Bavidege.
C. N. Westwood and R. L Challoner.
V. R. Gravlin and L. Olasen.
F. C. Dillabough and O Pretty.
O. Morrison and A. Craig, Jr.
D. A. Macdonald and A. O Mackie.
J A Oddy and A. D. Findlay.
Major O. O Aitken and E. W Elliot.
F. R. Moore and W. L. Woodhouse.
Walter Newcombe and J Hibberson.
R. Foulis, Jr., and R. M Stokes.
A. R Henshall and E Hanbury.
S. O. Peele and F. Whitford.
A. E. James and O. W Brooke.
G. S. Carr and C. L. Backler.
S. J. Halls and P. Austin.
H. S. Combe and A. N Other.
S. O. Trerise and F J. Jeffrey.
A. P. Green and L. Eastman.

Players will be met at the C.P.R. Docks at Vancouver at 8 a.m. for conveyance to the links.

LATONIA, Ky., June 5.—Race results here today follow:

First race—Six furlongs
Cal Gilmore (Philpot) $14 00 $9 00 $4 00
Southland Bay (Russell) 3 40 3 20
A. B. Bensinger (Cramp) 3 80
Time 1 12 1-5. Also ran Sfeldee, Delightful, Baby Delhi, Soiree.

Second race—Five furlongs
Wings (Crump) 18 00 13 60 13 80
Busy (Du Bois) 5 00 3 40
Jack Spratt (Connelly) 5 00
Time, 1 00 4-5. Also ran Chariot, Rempli, Ellwelr, Coby, Peace Bud.

Third race—Mile and one-sixteenth
Whisk Arm (Heupel) $7 00 $3 00 $3 00
Royal Son (Pascuma) 3 20 2 80
Sedemora (Shotte) 6 00
Time, 1 43 1-5. Also ran Oco McCrann, Tommy Mop Up, Double O, Big Chief. Scratched My Hobby.

Fourth race—Six furlongs
Edna Olean (Heupel) $8 00 $3 00 $3 00
1-Sare (Shatle) 3 00 3 40
The Bat (Russell) 3 40
Time 1 13 4-5. Also ran Princess Virginia, Pedana. Scratched Greandwood, Tarn Over.

Fifth race—Six furlongs
Allerrale (Pascuma) $4 00 $3 20 $2 80
Illegitimate (Hoffman) 3 48 2 70
Belart (Russell) 4 00
Time, 1 11 1-5. Also ran Flashing Gem, Oui Monsieur, Lord Braedalbane.

Sixth race—Five furlongs
Sydner (Murray) $4 00 $3 00 $2 60
Whisp (Connelly) 5 00 4 00
Aspirin (Du Bois) 3 00
Time, 1 00 3-5. Also ran Broomstick Lad, Escondida, King's Crier, Bell Smith, Wood Aston.

Seventh race—Mile and seventy yards
Amsterdam (Frank) $4 00 $2 00 $2 40
Allegiance (Cooler) 3 00 3 80
Ever Blue (Fisher) 3 00
Time 1 43 2-5. Also ran Mayor Walker, Waslorac, Thistle Maier, Broom Shot, Hiram Kelly, Latch Key, Billie Leonard.

WASHINGTON PARK

CHICAGO, June 5.—Overnight entries for Washington Park races follow:

First race—Five furlongs
Molly Seth 100
Easter Boy 100
Jabeulay 100
My O My 100
Lydia Mae 100
Calcite 113
Alta Var 113
Santa Sophia 104
Naval Beauty 107
Portsaf 107
Bunyora 113

Second race—Six furlongs
Salera 111
Yearita M 96
Everlasting 100
David L 111
Roaler 111
Olympic 100
French Lane 106
Coaster 88

Third race—Six furlongs
Black Fiver 118
Beiline 88
Joe Engel 103
Geo Groom 118
Birdwood 100
Bruno 100
King of the Sea 100
Prince Ronald 117
Exquisite 103

Fourth race—Mile and seventy yards
Whip Cracker 118
Goldmark 118
Yoshell 111
Torch Boy 118
Czarist 111
Muhle King 100
May Cherry 103
Bill Cosgrove 100
Lonewood 101

Fifth race—Six furlongs
Golden Voll 100
T. B. Jardon 114
Wacker Drive 100
Indian Love Call 106
Oarnone 106
Aquaplane 107
Caruso 114

Sixth race—One mile
Lareraile 107
Colonel Seth 114
The Cossack 107
Pankela 107
Little Beaver 82
Pomegranate 93
Black Bart 100
Paluxant 100
Rouse Boy 113
Bill Seth 113
Honeyfish 113

Seventh race—Mile and seventy yards
Betsy Joee 88
Blenaway 103
Walter R 111
Woodsein 111
Jean Ravelle 118
Hem 113
Reflection 113
Gold Ridge 113
Tom Kanty 113
Merry Pal 111
Royal Rusty 100

Weather, clear; track, fast. First post 11 a.m., Victoria time.

$70,000 Colt Badly Injured In Training

NEW YORK, June 5.—Hurry On, the three-year-old colt for which W R Coe paid $70,000 as a yearling, has been seriously injured in training. The colt, which never has been raced, stepped on a stone several days ago, and seems to have broken down. Ben Creech, trainer of the Coe stables, doubts if a cure can be effected.

PLIMLEYS WILL BATTLE FORDS

Leading Teams in Garage Baseball League Will Clash at Royal Athletic Park Tonight

What gives promise of being the classic to date of the Garage Baseball League fixtures, will be played at the Royal Athletic Park tonight at 6.15 o'clock, when Fords and Plimleys, leading ball nines, clash.

"Doc" Todd, veteran twirler, will go to the mound for Fords, while Walter Hall will do the heavy work for Plimleys.

FRIDAY HARBOR WILL PLAY HERE

Will Provide Opposition for Capitals in Two Games at Athletic Park Saturday

Friday Harbor's ball nine will make their season's debut here Saturday, when they stack up in two exhibition games with the Victoria Capitals at the Royal Athletic Park. The first game will be played at 2 o'clock and the second at 6 o'clock. On Sunday the locals will journey to Duncan to meet the Up-Islanders in an Island League fixture.

Jim Dangerfield will go to the hillock in the afternoon game against Friday Harbor, and Sid Shaw in the nightcap.

Norm Forbes, first string twirler, will be used in the league fixture at Duncan on Sunday.

Announcement was made yesterday morning by the management of the Caps that they have secured a new catcher by the name of Morgan, former Calgary player.

Esquimalt Harbor Will Be Scene of N.P.A.A.O. Event

Esquimalt Harbor will be the scene of the N.P.A.A.O. regatta, according to an announcement made yesterday by A. H. Cox, secretary of the J.B.A.A. The event will be held on July 19 and 20.

Crews representing Vancouver, Brentwood, Portland and Victoria will be seen in action, while there is a possibility of Kelowna sending down a crew for the event.

COLLEGE WINS EASILY FROM VALLEY TEAM

Cowichan Eleven Defeated by 126 Runs When Brentwood Turns Tables on Visitors in All-Day Match

TILLICUMS BEAT FIVE C'S ELEVEN

Hudson's Bay Scores Freely From Tracy and Verrall's Men at Work Point Barracks, Winning Easily

In a whole day match with Duncan, Brentwood College won by 126 runs, Mitchell I, Mitchell II and Ives were the top scorers with a total of 230. For a while Duncan had some chance of making a draw when Dunlop and Copeman put on 80 runs for the sixth wicket, but after Dunlop was well caught by Wootten the Duncan tail was soon dismissed. Brentwood thus revenged itself for the only defeat of the season at the hands of Duncan.

Five C's lost by a narrow margin to Tillicums, scoring 110 to 128. Pillar made nearly half the runs for the Five C's, while Mawhood and Grant were top scorers for Tillicums. For Five C's Galt had the bowling honors with four wickets for 16 runs, while Grant was the star bowler for the Tillicums with six wickets for 26 runs.

Hudson's Bay team won easily from Tracy and Verrall's eleven at Work Point Barracks yesterday by 165 to 37 runs. Shrimpton made 49 and Hanson 47 for the Bay, but G. Austin was the only one to reach double figures for the losers. Hanson took six wickets for 12 runs.

The scores were:

Brentwood

Hanbury, c Baiss, b Freeman	8
Harrison, lbw, b Freeman	0
Robertson, b Rhodes	21
Mitchell II, b Mullane	33
Robinson, b Baiss	7
Genge, c Freeman, b McLaughlin	18
Wootten, c Mullane, b Rhodes	16
Mitchell I, c Freeman, b Rhodes	52
Ives, run out	24
Adamson, b Baiss	5
Schofield, not out	12
Extras	24
Total	230

Cowichan

Rhodes, b Robertson	1
Freeman, c Robertson, b Mitchell I	0
McLaughlin, b Robertson	27
Leggat, b Robertson	3
Barkley, b Mitchell I	1
Baiss, lbw, b Mitchell I	11
Dunlop, c Wootten, b Mitchell I	38
Copeman, b Robertson	15
Denny, not out	1
Punnet, b Mitchell I	1
Mullane, b Mitchell I	6
Extras	7
Total	104

Bowling Analysis

Brentwood—	O.	W.	R.
Freeman	7	2	41
Baiss	11	2	28
McLaughlin	5	1	26
Rhodes	10	2	88
Mullane	6	1	22
Cowichan—			
Mitchell I	5	6	36
Robertson	8	4	30
Mitchell II	4	0	15
Genge	3	0	18

Five C's

Galt, c Blythman, b Grant	8
Payne, b Grant	7
Pillar, c and b Blythman	52
Parsons, b Mawhood	4
Chiappa, run out	7
Vaughan, b Mawhood	1
Halkett, b Grant	17
Reid, b Grant	5
Gardiner, b Grant	2
Bloomfield, not out	3
Henderson, st Johnston, b Grant	0
Extras	3
Total	110

Tillicums

Booth, run out	15
Blythman, c Payne, b Halkett	4
Fletcher, b Chiappa	18
Mawhood, b Galt	42
Grant, b Galt	29
Johnston, c Halkett, b Galt	0
Windel, b Galt	1
Reide, b Payne	2
Parke, not out	4
Sedgley, b Payne	4
Extras	8
Total, for 9 wickets	128

Coventry did not bat.

Bowling Analysis

Five C's	O.	W.	R.
Grant	13	8	26
Reide	5		16
Coventry	5.5		14
Fletcher	4	..	18
Mawhood	5	2	12
Blythman	4	1	18
Tillicums—			
Halkett	4	1	22
Chiappa	4	1	28
Pillar	3	..	24
Vaughan	1	..	13
Payne	8.2	2	17
Galt	3	4	18

Hudson's Bay

P. Shrimpton, b Warder	49
Oakman, b Tracey	5
Hanson, b Donaldson	47
Davidson, b Tracey	26
Baker, b Warder	2
Haines, c Austin, b Warder	4
Tyrrell, c Austin, b Donaldson	5
Fleming, c Verrall, b Barber	18
Bentley, not out	20
Atkinson, b Barber	5
Extras	0
Total	165

T. & V's

A. Harper, b Hanson	4
D. Warder, run out	0
A. Scaife, b Hanson	1
Donaldson, c Fleming, b Hanson	0
E. Verrall, b Hanson	4
R. Addie, c Hanson, b Baker	2
J. Humphries, b Hanson	1
A. Barber, run out	5
V. Honiball, b Hanson	2
G. Austin, c Hanson, b Baker	14
A. G. Tracey, not out	0
Extras	2
Total	27

Bowling Analysis

Hudson's Bay—	O.	W.	R.
Verrall	5	0	36
Tracey	8	2	60
Warder	8	3	25
Donaldson	7	3	35
Barber	3	2	5
T. & V's—	O.	W.	R.
Baker	8	2	23
Hanson	8	8	12

Derby Sweepstakes Bring Fortunes to Scores of Persons

Calcutta Prize Will Net Lucky Ticket Holders With $675,000—Two Widows Beneficiaries From Trigo's Great Victory

LONDON, June 5.—The result of two minutes of wild dashing on Epsom Downs for the Derby stakes today marked the turning point in the lives of scores of persons, who never saw a horse race.

Victory of Trigo, the placing of Walter Gay and the showing of Brienz, suddenly dropped golden fortune into many pockets, while failure of the favorites dashed high hopes of many others.

The Calcutta Sweepstake with three first prizes, each worth £135,000, or about $675,000, the London Stock Exchange, with two first prizes of £125,000, or about $625,000, and the Baltic Sweep, wherein first money totaled nearly £100,000, or $500,000, were the pools into which millions tossed their spare change and from which scores will draw out riches.

So little was thought of Trigo that holders of his tickets are slow in being discovered, now that wealth has descended unexpectedly upon them.

Julian Cahn, Nottingham sportsman, who took all the All-England cricket team to the West Indies last Winter, will cash in on his faith in the Irish colt. He paid his aunt £500 for a half interest in a Stock Exchange ticket and will profit more than £62,000 sterling, or in excess of $300,000.

WIDOWS BENEFICIARIES

Two widows are happy beneficiaries of Trigo's speed and power. Mrs. Chahman, of Bournemouth, aunt of Cahn, drew Trigo in the Stock Exchange sweep, but sold half interest to her nephew. Mrs. Kathleen McGrath, of Dublin, mother of four fatherless children, holds a Trigo ticket in the Baltic sweep worth £25,000. She was listening to the radio today when the good news smote her ears.

A clerk in Ouddthoorn, South Africa, is believed to have drawn Trigo's Calcutta ticket, but what he did with it nobody knows. Another South African, Sam Weil, of Johannesburg, drew Brienz in the Calcutta sweep.

POOL BADLY BEATEN

But the other side of the story must not be neglected. James Sutters, of London, formed a pool which spent £50,000 buying promising tickets from holders. His syndicate did not realize a penny from its investment. Only this morning Sutters purchased a ticket which drew Le Voleur, Trigo's stable companion in the Calcutta. Sutters group also had interest in Hunter's Moon in the Calcutta pool, but this sweepstake does not pay fourth prize.

Little Jimmie Greb, seven years old, however, is sitting pretty despite the fact that his horse, Cragadour was a Derby fizzle. Jimmy held Cragadour in the Stock Exchange sweep, but his sagacious father sold three-fourths interest for £12,000, or $60,000.

G. L. Brilin, twenty-six-year-old clothier, of Leeds, won second prize in the Calcutta Sweepstakes on the Derby at Epsom today, having drawn Walter Gay. The prize is £67,500, or about $337,500.

The holder of the Exchange Sweep ticket on Brienz, which ran third, is James Mackie, who is employed in the accounts department of the Commercial Cable Company. He thus won a prize of £32,000, or about $160,000.

Mackie, also, is the only man in London who drew a horse in two cable sweeps in which all the cable companies of the world joined. He drew a horse in each, one of which ran.

TRIGO'S OWNER BENEFITS

W Barnett, owner of Trigo, and J. Rice, of Belfast, each bought one-eighth of a share Monday in the London Stock Exchange Sweep for £500 (about $2,500) and won over £15,000, or $75,000.

A British army major stationed in Rajputana also drew a Walter Gay ticket in the Calcutta Sweepstakes, which netted him £67,000, or about $337,500. One hundred clerks in the office of Ladbrokes, the London turf commission agents, drew Trigo in the Baltic Sweep, and will divide £20,000, or about $100,000.

There were three first, three second, and a like number of third prizes in the Calcutta Sweep, while all of the big prizes in the Stock Exchange are duplicated.

B. Sutler, a member of the clerical staff of the Amalgamated Motors, Ltd., of Outtshoorn, Cape Province, South Africa, drew one of the Calcutta Sweepstakes tickets on Trigo; Major Weil, of Johannesburg, S.A., holds a ticket on Brienz, third place winner, which is good for £33,750, or about $168,750.

A West End London business man, whose name is not known at present, holds a Trigo ticket in the Stock Exchange good for £125,000, or about $625,000.

Dempsey Says Agua Caliente Bout Indefinite

LOS ANGELES, June 5.—The status of the proposed Agua Caliente, Lower California, bout is indefinite, Jack Dempsey declared today. "I don't know when we will resume conferences at Agua Caliente," he said. "No definite offer has been made to me by the Agua Caliente group to appear in a 'comeback' bout. I have been invited to make the trip and to look things over there, and it is likely that I will go there within the next two or three weeks."

KID CHOCOLATE GETS DECISION

Dusky Battler Given Unpopular Call Over Gregorio—20,000 Fans See Philadelphia Bout

PHILADELPHIA, June 5.—"Kid" Chocolate, dusky battler from Cuba, won the decision over Vidal Gregorio, of Spain, in a ten-round bout at Shibe Park tonight. The verdict was unpopular. Chocolate weighed 118 3-4, Gregorio 117 1-4.

The battle was fast and furious. In several rounds they stood toe to toe showering each other with body blows and uppercuts. Neither, however, was able to floor the other or to slow up his opponent.

More than 20,000 fans witnessed the bout. Heavy rain fell during the preliminaries, but it had ceased when the feature event started.

SALO WIDENS DERBY LEAD

Passaic Runner Wins Lap to Increase Margin Over Gavuzzi by One Hour in Pyle's Race

MESA, Aris., June 5.—Johnny Salo, of Passaic, N.J., took a firmer grasp on the top rung of C. C. Pyle's bunion Derby standings today, increasing his lead to more than an hour. He finished first in the fifty-one-mile grind from Superior, Arizona, to Mesa, the sixty-seventh lap of the transcontinental journey, in 8 hours 24 minutes and 55 seconds.

Salo, placing first for the second successive day, beat his nearest rival in elapsed time, the bewhiskered Pete Gavuzzi, England, into the control point by 59 minutes and 53 seconds. His fast time raised his lead in the elapsed time totals to 1 hour 13 minutes and 9 second. Gavuzzi tied with Sam Richman, New York, for fourth place in 7 hours 24 minutes and 4 seconds. Paul Simpson, of Burlington, N.C., was second in 7 hours 13 minutes and 1 second, and Guisto Umek, of Italy, third in 7 hours 28 minutes and 30 seconds.

Qualifying Play In U.S. Open Golf To Start Monday

NEW YORK, June 5.—Two hundred and thirty-five golfers have paid $5 each for the privilege of hammering golf balls over two golf courses on Long Island from early morning until the shades of evening fall next Monday.

At the same time 731 other golfers on eighteen golf courses in the United States, scattered from border to border, will be similarly engaged.

About 10 per cent of the entries will continue the argument at the Winged Foot Golf Club, New York, June 27-29 in the open golf championship. Of the 235 in the New York district, only twenty-eight can qualify, so more than 200 will just play thirty-six holes of golf Monday. In the Chicago district there are fourteen places and 122 bidders. Pittsburgh has 102 shooting for twelve places and on down the line to the intimate party at Seattle where seven players must contest for a single place.

Griffith Purchases Atlanta Ball Club

ATLANTA, Ga., June 5.—Sale of the Atlanta Baseball Club, of the Southern Association to Clark C. Griffith, president of the Washington American League Baseball Club, was announced late today by R. J. Spiller, president of the Atlanta organisation. The transfer takes place on June 14.

YANKEES WIN FROM CLEVELAND IN TWELVE INNINGS

Hoyt Is Batted From The Box, But Champs Nose Out Cleveland

Athletics Defeat St. Louis Browns—Giants Take One From St. Louis Cards as Cubs Stage Late Rally to Down Robins

AMERICAN LEAGUE

NEW YORK, June 5.—A rally in the twelfth gave the Yankees one run, enabling them to win the first game of the Cleveland series by 6-5. Waite Hoyt was batted from the box, but Freddy Heimach finished in fine style.

	R.	H.	E.
Cleveland	5	11	8
New York	6	11	0

(Twelve innings.)

Batteries—Shaute, Miljus and L. Sewell; Hoyt, Heimach and Grabowski, Dickey.

Athletics Comeback

PHILADELPHIA, June 5.—The Athletics were back in the winning column today, defeating the St. Louis Browns 5-3 in the first of the series. Cochrane, Miller, Meillio and Kress were home run hitters.

	R.	H.	E.
St. Louis	2	4	0
Philadelphia	5	11	0

Batteries—Crowder, Coffman and Manion, Ferrell; Walbert and Cochrane.

Red Sox Angry

BOSTON, June 5.—The Red Sox hammered Thomas and Dugan today to such an extent that Manager Lene Blackburn, of the White Sox, went in to pitch in the eighth and finished a game which the Bostonians won 17-2.

	R.	H.	E.
Chicago	2	5	0
Boston	17	23	3

Batteries—Dugan and Berg; Macfadyen and Berry.

Senators Whip Tigers

WASHINGTON, June 5. — Fred Marberry, who was only a relief pitcher when "Bucky" Harris was manager of the Senators, got his chance as a starting pitcher against his old boss today and Washington beat Detroit, 6-2.

	R.	H.	E.
Detroit	3	8	0
Washington	6	10	1

Batteries—Carroll, Smith, Yde and Shea; Marberry and Ruel.

NATIONAL LEAGUE

CHICAGO, June 5.—The Cubs pushed over all their runs in the ninth innnings today to take the series opener from Brooklyn, 4-3.

	R.	H.	E.
Brooklyn	3	8	2
Chicago	4	7	2

Batteries—McWeeny and Picinich; Horne, Cvengros, Carlson and Grace.

Giants Trim Cards

ST. LOUIS, June 5.—The Giants opened the first visit of the year to St. Louis by defeating the Cardinals, 6-4, in a see-saw game.

	R.	H.	E.
New York	6	12	1
St. Louis	4	12	2

Batteries — Mays, Walker and O'Farrell; Mitchell and Wilson.

Reds Take Swatfest

CINCINNATI, June 5.—The Reds won a swatfest from the Phillies here today, 21-4. Charley Klein, slugging Philadelphia outfielder, hit his fourteenth home run in the first inning, increasing his lead in the major league home run marathon. "Red" Lucas was pitching and the bases were empty.

	R.	H.	E.
Philadelphia	4	13	3
Cincinnati	21	18	0

Batteries — Willoughby, Green, Susce, Milligan and Davis; Lucas and Sukeforth.

Boston at Pittsburg, rain.

COAST LEAGUE

LOS ANGELES, June 5.—The Mission Reds, displaying their league leading talents in this section for the first time this season, opened their series with Los Angeles today with a 3-1 win. Merton Nelson, who was on the mound for the Reds limited the Angels to six hits. He blanked Los Angeles until the ninth when Ray Jacobs broke up the scoreless pitching by tripling and scoring on an infield out.

	R.	H.	E.
Missions	3	10	0
Los Angeles	1	6	0

Batteries—Nelson and Baldwin; Boehler, Plitt and Sandberg.

"Andy" House Lucky

SACRAMENTO, June 5.—"Andy" House got away with a lucky win over the Sacramento Senators here today, when his mates pounded out a 7-4 victory, despite his being in constant trouble. He yielded sixteen hits of all sizes, but buckled down in the pinches. Vinci was bombarded for four runs in the last two innings and failed to finish. The series is now even with a win each.

	R.	H.	E.
Seattle	7	13	0
Sacramento	4	16	3

Batteries—House and Steinecke; Vinci and Severeid.

Stars Nose Out Seals

SAN FRANCISCO, June 5.—With two strong rallies during mid-session, Hollywood's Stars piled up enough runs today to defeat the San Francisco Seals, 8-6. The Stars put over five runs in the fifth to take the lead, and three more in the next frame gave them a margin that the Seals' closing spurts could not overcome. The Seals crashed out nineteen hits off Shellenbach but most of them were scattered.

	R.	H.	E.
Hollywood	8	12	2
San Francisco	6	10	5

Batteries—Shellenbach and Bassler; Gomez, Couch, Jones, Glynn and Reed.

Oaks Trim Bucks

OAKLAND, June 5.—Louis McEvoy pitched a steady game today and the Oaks scored their second win over Portland by a score of 2-3. The two runs off the Oakland hurler were unearned.

	R.	H.	E.
Portland	2	7	2
Oakland	3	11	3

Batteries—Ortman and Woodall; McEvoy and Read.

It's Easy to Own a
C.C.M.
PERFECT
BICYCLE
From $38.50—Terms
Peden Bros.
1410-12 Douglas Street
Phone 817
Bicycles, Sporting Goods and Toys

MEN—
WEAR ARROW CLOTHES
They're Good
TEN WEEKLY PAYMENT PLAN
PRICE & SMITH LTD.
614 YATES STREET
NO EXTRA CHARGE AND NO INTEREST
PAY AS YOU'RE PAID

BELIEVE IT OR NOT . . . . By Ripley

On Request, Cartoonist Ripley Will Send Full Proof and Details of Anything Depicted by Him
(Address all queries direct to Cartoonist Ripley, c/o Associated Newspapers, 270 Madison Avenue, New York City)

SONS OF CANADA TROUNCE EAGLES

Score Is 18-9 in Amateur Ball Fixture at Athletic Park—Tribe Makes Poor Showing

JOKERS TO BATTLE SIDNEY TOMORROW

HOW THEY STAND

	W.	L.	Pct.
Tillicums	3	1	.750
Jokers	2	1	.666
Sidney	2	1	.666
Eagles	1	2	.250
Sons of Canada	1	2	.250

Last night's score—Sons of Canada 18, Eagles 9.

Next game, tomorrow—Sidney vs. Jokers.

SONS WIN ONE

In the heaviest scoring game of the season, Sons of Canada balltossers defeated the Eagles, 18-9, at the Royal Athletic Park last night. It marked the first victory of the season for the Canadians and the third setback for the feathered tribe. The birdmen turned in their worst performance in many starts and from the very beginning errors, some of them very costly, crept into their play.

McDonald, who was assigned the task of holding the Canadians in check, might have made a better job of it had he been afforded something like ordinary support, but bobbles in the Tribes' infield were common and the boys just could not do anything right. In the first inning the Canadians started the parade by scoring four runs, while the Eagles' best efforts were two. Once they took the lead they held on to it securely, despite the fact that the Birdmen made the count 4-2 in the third inning. In the fourth it was just like the "Parade of the Wooden Soldiers" as far as the Canadians were concerned and before the march was ended an additional ten runs were added to their score. Sons added four more in the sixth just for good measure and made their total eighteen. Eagles scored two in the first, one in the third, four in the fifth and two in the sixth.

Forbes started for the Sons of Canada, and after traveling five innings was replaced by Parfitt. McDonald went the distance for the tribe.

BOX SCORE

Sons of Can.	AB	R	H	PO	A	E
K. Campbell, 2b	3	3	1	3	1	0
Emery, 2b	5	2	3	3	2	1
Falconer, rf	4	1	2	3	0	0
C. Campbell, ss	3	1	1	3	1	0
Holman, cf	4	2	0	0	0	0
Post, lf	2	2	2	0	0	0
Mawhinney, 1b	3	1	0	4	0	1
Bacon, c	4	3	2	8	2	0
Forbes, p	2	2	1	6	2	0
Nex, 1b	1	0	0	0	0	0
Gandy, lf	2	0	0	0	0	0
Parfitt, p	0	1	0	0	0	0
Totals	33	18	12	16	8	2

Eagles—	AB	R	H	PO	A	E
Beek, ss	2	0	0	0	3	2
Brynjolfson, 1b	4	3	1	16	0	1
Dunc, rf	3	3	1	1	0	2
Essler, 3b	3	3	0	1	0	0
L. Ross, cf	3	1	0	1	0	0
McDonald, p	3	1	2	0	2	1
Robinson, 2b	3	0	1	1	1	3
Nactrieb, lf	3	0	1	1	0	1
Ross, c	3	0	1	3	3	0
Totals	34	8	7	18	8	6

Score by innings:

Sons of Canada... 4 0 0 10 0 4—18
Eagles ... 2 0 1 0 4 2— 8

Summary

Double plays, Emery to K. Campbell to Mawhinney, Beek to Robinson to Brynjolfson, three-base hits, K. Campbell, two-base hits, Robinson, Dunc, C. Campbell; sacrifice hits, K. Campbell, C. Campbell; stolen bases, Emery, Falconer, Holman, Bacon, Brynjolfson, Dunc, McDonald, struck out, by McDonald 4, by Forbes 2, by Parfitt 2; bases on balls, off McDonald 6, off Forbes 4, off Parfitt 1, hit by pitcher, Beek by Forbes, and Forbes, Holman and Nex by McDonald, six hits and seven runs off Forbes in five innings; one hit and two runs off Parfitt in one inning; winning pitcher, Forbes. Umpires, McGregor and Moore. Time of game, 1:45.

Touring Welsh Football Team Wins at Toronto

TORONTO, June 5.—Gaining their third victory in as many games, the touring Welsh association football team defeated an all-star Toronto team at Maple Leaf Stadium this evening by four goals to one.

Vultures Win

The Vultures baseball team won their first game of the season last night at Beacon Hill when they defeated Hillside, 14-8. R. Knott and E. Philion hit a pair of homers each for the winners, while John Murray poled out a circuit drive for the losers. These teams will meet again Tuesday at 6:20 p.m.

WOMEN'S CANADIAN CLUB

Members of the Women's Canadian Club who are giving donations of butter for the garden party, to be held by courtesy of Mrs. Butchart at "Benvenuto," Tod Inlet, on June 26, are requested to leave these at the Y.W.C.A. on June 25. Donations of cake should be left on June 26.

$143
SIX-TUBE
ELECTRIC
RADIO

Complete With Special Speaker
$15.00
Places one in your home
KENT'S
641 Yates St. Phone 3449

DANES AND CZECHS SPLIT DAVIS CUP THIRD ROUND TIE

COPENHAGEN, June 5.—Denmark and Czechoslovakia broke even today in the opening singles matches of their third round Davis Cup tie. Einar Ulrich, of Denmark, won a long, hard struggle from Jan Koseloh, first ranking Czech player, by scores of 4-6, 5-7, 6-1, 6-2, 6-2. Menzel, of Czechoslovakia, ended the count by defeating Henriksen in straight sets, 8-7, 6-2, 6-3.

James Island to Meet Royal Oak In Soccer Final

JAMES Island and Royal Oak junior soccer teams will clash at Beacon Hill on Saturday, at 3 o'clock, to decide the champions for the present season. At the conclusion of the regular league schedule the teams were tied, and Saturday's game is a sudden death fixture. Dr. Lewis Hall's Cup, emblematic of the league title, will be at stake.

INTERNATIONAL LEAGUE

Montreal, 6; Toronto, 4 (ten innings.)
Reading, 4; Baltimore, 0.
Newark, 3; Jersey City, 7.
Buffalo-Rochester, rain.

BATTING AVERAGES IN BIG SIX SLIDE

All Active Members Show Losses—Lou Gehrig Takes Cellar Position Again

With Babe Ruth still ill, and Paul Waner and Frank O'Doul checked by rain, the Big Six operated with just half of its members yesterday. Jimmy Foxx delivered the lone blow, a double, but his average shed four points to 410. Hornsby dropped eight points to .331, while Gehrig plunged seven to .310 and fell to sixth place behind Ruth.

THE STANDINGS

	G	AB	R	H	Pct
Foxx, Athletics	43	161	34	48	410
O'Doul, Phillies	39	153	40	61	399
P. Waner, Pirates	41	158	39	54	342
Hornsby, Cubs	42	169	34	56	331
Ruth, Yankees	37	134	34	43	331
Gehrig, Yankees	41	144	38	48	318

HOME RUN STANDINGS

Home runs yesterday follow: Klein, Phillies, 1; Hafey, Cards, 1; Ott, Giants, 1; Cochrane, Athletics, 1; Miller, Athletics, 1; Melillo, Browns, 1; Kress, Browns, 1; Barrett, Red Sox, 1; Berry, Red Sox, 1.

National League leaders — Klein, Phillies, 14; Hafey, Cards, 13; Ott, Giants, 13; Jackson, Giants, 10; O'Doul, Phillies, 10.

American League leaders—Gehrig, Yankees, 12; Simmons, Athletics, 11; Ruth, Yankees, 10; Foxx, Athletics, 8; Goslin, Senators, 7; Heilmann, Tigers, 7.

League totals — National League, 344; American League, 172. Grand total, 418.

Pennant Progress

AMERICAN LEAGUE

	W.	L.	Pct.
Philadelphia	32	10	762
New York	25	16	.610
St. Louis	27	16	600
Detroit	25	24	.510
Cleveland	21	22	488
Washington	16	25	.390
Chicago	16	31	.340
Boston	13	29	.310

NATIONAL LEAGUE

	W.	L.	Pct.
St. Louis	28	17	622
Pittsburgh	25	15	.615
Chicago	24	17	.585
New York	21	18	.538
Philadelphia	20	20	.500
Boston	16	25	.390
Brooklyn	15	25	.378
Cincinnati	15	27	.357

COAST LEAGUE

	W.	L.	Pct.
Mission	47	20	701
San Francisco	41	31	.569
Los Angeles	38	32	.543
Hollywood	34	32	.516
Oakland	37	35	.514
Sacramento	30	43	411
Seattle	26	40	394
Portland	23	33	.418

GARRISON WINS GORDON TROPHY

Register 1,076 Points, Twenty-Nine Better than 16th Canadian Scottish, Second Team

Crack marksmen from the Garrison lived up to their reputation in the Gordon Cup team shoot held at Heals Ranges, when they won the trophy for the fifth time. Led by a brilliant 140 by Private "Ted" Shrosbree, R.C.O.C. veteran marksman, the Tommies from Work Point registered 1,070 points, twenty-nine better than the 16th Canadian Scottish team, which finished second.

Private Shrosbree won the cup presented for high individual aggregate score, while S.M. J. Read, another member of the Garrison, was second with 138. Full scores follow:

GARRISON RIFLE ASSOCIATION

	200	500	600	Tl
Pte. E. Shrosbree	47	46	47—	140
S.M. J. Read	43	47	43—	138
S.M. J. Durling	46	45	45—	136
R.-Sgt. A. McKay	43	47	46—	136
L.-Cpl. E. Conroy	43	48	43—	135
Bdr. H. Barker	48	44	43—	133
Q.M.S. A. Evans	43	48	43—	131
Mr.-Gnr. Collings	47	44	32—	123
Totals	367	367	346—	1070

16TH CANADIAN SCOTTISH

	200	500	600	Tl
Sgt. J. Breen	47	47	45—	139
Sgt. A. Ashe	44	47	48—	139
Capt. Tapley	44	50	41—	134
Pte. Boyd	44	46	40—	130
Lieut. Fyvie	44	47	39—	130
Sgt. A. Watson	39	45	42—	126
Cpl. Holland	44	41	38—	123
Capt. A. Henson	43	48	35—	122
Totals	348	368	328—	1041

5TH REGIMENT, R.C.A.

	200	500	600	Tl
Lieut. Woode	44	48	43—	132
Capt. H. Robinson	41	48	44—	133
Major Richardson	42	42	43—	127
Gnr. Carey	40	45	42—	127
Capt. Gadsden	44	40	42—	126
Gnr. Brown	40	43	35—	122
Gnr. Hell	41	43	34—	117
S.M. Hetcher	38	40	36—	114
Totals	332	345	323—	1001

ROYAL CANADIAN NAVY

	200	500	600	Tl
C.P.O. Milnes	43	47	45—	135
O.D. Butler	43	48	44—	137
P.O. Taylor	48	42	42—	127
L.-Tel. Knapp	41	41	39—	131
C.P.O. Pickering	43	43	35—	121
A.B. Campbell	30	45	35—	110
P.O. Spridell	39	41	34—	114
A.B. Partridge	36	43	36—	113
Totals	326	361	310—	977

RAIN INTERFERES WITH O.C. CRICKET

Jupiter Pluvius' Presence Halts Matches — Several Started but Are Called Early

LONDON, June 5—Throughout England today cricket was interfered with by rain. Some matches were started, but in no case was a full day's play possible. Scores:

Middlesex vs. Warwickshire, 133 for four wickets.

Essex vs. Nottinghamshire (friendly) Essex 154, Nottinghamshire 40 runs for two wickets.

Leicestershire vs. Somersetshire—Somersetshire 33 for five wickets.

Lancashire vs. Kent—Lancashire 96 for four wickets.

South Africa vs. Derbyshire — South Africa 78 for three wickets.

Oxford University vs. Gloucestershire—Gloucestershire 76 for one wicket.

Sweet Verbena Wins

NEW YORK, June 5.—Sweet Verbena, the Lone Star Stables' three-year-old filly, today won the Coaching Club American Oaks at Belmont Park. Mrs. F. A. Clark's Aquastella was second and W. L. Hernstadt's Golden Anger third. Victory in the one mile and three-eighths race for three-year-old fillies was worth $18,625 to the Lone Star Stables in addition to the $300 cup.

2nd of a Series
EXTRACTS FROM VICKERS' DIARY—1752

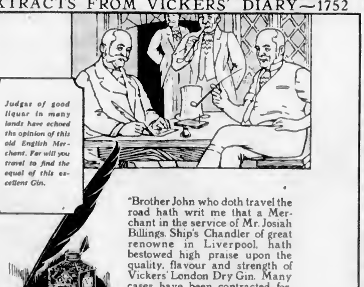

Judges of good liquor in many lands have echoed the opinion of this old English Merchant. Far will you travel to find the equal of this excellent Gin.

"Brother John who doth travel the road hath writ me that a Merchant in the service of Mr. Josiah Billings, Ship's Chandler of great renowne in Liverpool, hath bestowed high praise upon the quality, flavour and strength of Vickers' London Dry Gin. Many cases have been contracted for, to be billed to agents abroad—good tidings."

VICKERS'
FINEST LONDON DRY
GIN
REPUTED QUART $3.25
ESTABLISHED BY
JOSEPH & JOHN VICKERS & CO., Ltd.
LONDON 1750 ENGLAND

This advertisement is not published or displayed by the Liquor Control Board or by the Government of British Columbia

EDINBURGH CASTLE.
Built in the 7th century on a massive rock in the centre of the city, the battlements are 450 ft. above sea level. Its active career as a fortress closed in 1745.

Absolute purity plus maturity, plus a guaranteed standard quality, all over the world. That's what you get when you're wise enough to ask for Johnnie Walker.

Bottled by ourselves in Scotland and guaranteed same quality throughout the world.

This advertisement is not published or displayed by the Liquor Control Board or by the Government of British Columbia.

JOHNNIE WALKER
Born 1820—Still going Strong
JOHN WALKER & SONS, LIMITED, SCOTCH WHISKY DISTILLERS, KILMARNOCK, SCOTLAND

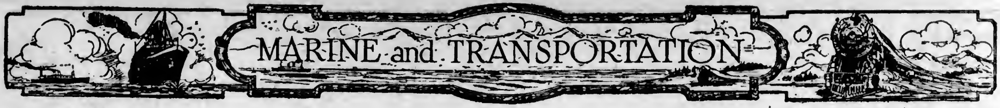

Dreadnought Mississippi Coming Here on June 15

Large United States Naval Vessel, in Command of Captain E. B. Fenner, Will Remain at Ogden Point Three Days With Naval Reservists

In command of Captain E. B. Fenner, the United States super-dreadnought Mississippi is due at Ogden Point on June 16 at 2 p.m. for a three-day stay, according to Mr George A. Bucklin, U.S. consul.

She will bring forty-five cadets from the University of California officers reserve corps and fifty-five cadets from the University of Washington at Seattle, on their annual training cruise of Pacific Coast waters.

Three destroyers of the West Coast fleet are also expected here with naval reservists on July 11.

The warcraft is 624 feet over all, 97 feet in beam, draws 31 feet of water and is of 32,000 tons displacement. Her armament consists of twelve 14-inch guns mounted in four triple gun turrets on the centre line of the ship, twelve five-inch guns, eight three-inch anti-aircraft guns, four six-pounders, two submerged torpedo tubes, one field gun, machine guns, automatic rifles, Springfield rifles, pistols and hand grenades.

Equipped with nine Babcock & Wilcox water-tube boilers operating at 295 pounds pressure and fired by oil, the Mississippi develops 33,000 horsepower through Brown Curtis turbines. Quadruple screws drive her through the water at a maximum speed of twenty-one knots.

CARRIES PLANES

Three seaplanes are carried on the quarterdeck of the vessel and may be sent off while she is under way by means of a power-type catapult.

Her fuel capacity is 3,260 tons; fresh water, 400 tons, and gasoline capacity, 3,000 gallons. Electricity for power and light is supplied by four turbo-generators rated at 300 kilowatts each. The three anchors, weighing ten tons each, are all hoisted and lowered by electricity. Two electric cranes with a lifting capacity of twenty tons each are provided for hoisting the ten motor launches and other heavy weights.

The first Mississippi was built in 1841 and was in use until 1864. She was a small paddle-wheel steamer of 1,700 tons and was used by Admiral Peary as his flagship on the historical expedition which finally resulted in Japan "throwing open her doors" to the rest of the civilized world. The second Mississippi was built in 1905 and was sold to Greece in 1912. As the Kilkis she is at present one of the largest vessels in the Greek navy.

The present Mississippi was authorized by Congress on June 30, 1914, and the keel laid on April 5, 1915, at Newport News, Virginia. She was commissioned at Norfolk, on December 8, 1917, having cost approximately $8,000,000.

In 1921 she won the "Iron Man," the highest U.S. Navy athletic competition trophy, and kept it for four years. The red "E" which now adorns her stack was awarded for the greatest improvement in engineering performance in the dreadnought class.

Her executive officer is Commander A. S. Hickey, and her present complement is 1,273, including seventy-one officers.

HAS SODA FOUNTAIN

In the galley of the Mississippi all cooking is done by ranges burning fuel oil. The bakeshop is equipped with electric dough-mixing machines and electric ovens with a capacity of 2,400 pounds of bread per day. Two three-ton ice machines take care of the 40,000 pounds of fresh meat and supplies. Sufficient food can be stored to maintain the 1,273 men for three months.

There is a modern telephone exchange on board with 200 telephones in all parts of the vessel. A modern hospital with twenty-four beds contains a complete operating room, isolation ward and a dental clinic.

Fresh water is made from sea water by a plant capable of handling 20,000 gallons per day. The ship is also equipped with a steam laundry, cobbler shop, barber shop, print shop, carpenter shop, electrical repair shop, foundry, tailors, cleaning and pressing establishment and a dark room for photography.

For entertainment there is a modern magazine stand, canteen, soda fountain, daily movies and band concerts, and a library with a monthly circulation of over 2,400 books.

WEST COAST SERVICE

Now Effective — The steamer leaves for Port Alice and way ports on the 1st, 11th and 21st of each month.

Benefactor to Many Immigrants

MR. W. H. ASKEW

Wealthy Laird of Ladykirk, near Berwick, who is devoting large sums of money for the purpose of enabling worthy British to come to Canada in agricultural placement, arranged by the department of colonization and development, Canadian Pacific Railway. "Make good," said Askew to a large group of colonists whose movement he made possible, "and you will be giving me all the thanks I ask."

Chemainus Notes

CHEMAINUS, June 5 — The Ms. Bonnoy, a Danish ship, was in port during the week-end taking on a cargo of lumber.

The Claremont came in on Tuesday morning to load lumber.

The tug Burrard Chief came in on Tuesday evening and the Canadian National No. 1 brought in the Canadian National barge in the morning.

Alaskan Service Inaugurated by Princess Alice

To look into the prospects for the Alaskan business this Summer, which was inaugurated yesterday with the sailing of the Princess Alice for the North, to be supplemented with the Princesses Adelaide and Louise, Captain C. D. Neroutsos, manager of the British Columbia Coast Steamship Service, left yesterday, accompanied by Mrs. Neroutsos and Dr. and Mrs. E. W. Boak.

GULF ISLANDS SERVICE

The steamer Island Princess leaves Victoria for the Gulf Islands at 7.15 a.m. on Mondays and 8 a.m. on Thursdays.

The steamer Island Princess leaves Victoria for the Gulf Islands at 8 a.m. on Wednesdays and Saturdays, returning the same day.

The steamer Charmer leaves Victoria for Vancouver via the Gulf Islands at 11 a.m. on Tuesdays.

Ocean and Coastwise Movements

Vessel Movements

SEATTLE, June 5 — Arrived: Georgia, Astoria, Pacific Enterprise, Nevadan, Tacoma, Jacox, Helen Whittier, Wasame, Pacific Redwood, San Francisco, Alaska Standard, Norco, Alaska, Mauna Ala, Makua, Bellingham, Diamond Cement, View Cove, Alaska. Sailed: Victoria, Nome, W. S. Miller, Admiral Fiske, Los Angeles, Stanford, Brandanger, Portland, Wesoma, Edward Luckenbach, Sound ports, Pacific Redwood, Glamorganshire, Wilboro, Tacoma, Curaca, Admiral Evans, Alaska.

TACOMA, June 5 — Arrived: Shelton, Seattle, W. R. Chamberlin, Jr., San Francisco, Tacoma Star, Vancouver, Glemorganshire, United Kingdom. Sailed: Cricket, San Francisco, Malcham, New York, Georgie, Bordeaux, Nevadan, Mystic, Wilbers, New York, Pacific Enterprise, London, Mosul, British Columbia.

PORTLAND, June 5 — Arrived: Iowan, Boston, Ms. Charlie Watson, San Francisco. Sailed: Admiral Dewey, San Francisco, Charles R. McCormick, Baltimore.

SAN FRANCISCO, June 5 — Arrived: D. G. Acefield, Brookdale, Dorothy Alexander, Eldorado, Lebra, Jane P. Hanlon, Admiral Peary, Oalena, San Pedro, Pioneer, cruiser City of San Francisco, Cristobal, Wilmington, Meltoomah, Astoria, Kentuckian, Boston, Saru, Baltimore, Manoa, Honolulu, Indiana, Admiral Sebree, Seattle, Heyeisan Maru, Yokohama, Yarraville, Brisbane. Sailed: London Importer, Vancouver, Dorothy Alexander, Seattle, Montebello, District of Columbia, Ruth Alexander, San Pedro, Andrea F. Luckenbach, Portland, Indiana, Antwerp.

ARRIVED

WELLINGTON, June 5 — Makura, San Francisco.

HONG KONG, June 3 — Tenyo Maru, San Francisco, Kentucky, Portland.

PORT PIRIE, June 3 — Borgestad, Portland.

MONTREAL, June 5 — Ashby, Vancouver.

LONDON, June 4 — Warfarer, Vancouver.

PENANG, June 4 — Silver Cedar, San Francisco.

NEW YORK, June 5 — Bohemian Club.

OSLO, June 3 — Benjamin Franklin, San San Pedro, Francisco.

SAILED

ANTWERP, June 1 — Notre Dame de Fourviere, Los Angeles. June 3 — Hesperos, San Francisco.

CALCUTTA, June 4 — Silver Larch, Los Angeles.

NEW YORK, June 5 — Chateau Thierry, San Francisco.

NORFOLK, June 5 — Perth Bridge, Vancouver.

PANAMA CANAL, June 4 — Passed, bound west: William H. Doheny, San Pedro, Altair, San Pedro, Royal Arrow, San Pedro, Wilwells, San Pedro, Stensby, New York for Vancouver, Willsboe, San Diego, Julia Luckenbach, San Francisco.

WEATHER REPORT

ESTEVAN — Hazy, light, west, 29.92; 56; smooth.

PACHENA — Cloudy, light, northwest, 29.93; 55; light swell.

CARMANAH — Overcast, light, west, 29.73, light swell.

WIRELESS REPORT

(Estevan, 8 p.m., unless otherwise stated.)

OAKMAR — Bound Seattle, forty miles north Columbia River at noon.

PRINCESS NORAH — Off Cape Cook, 4 p.m., northbound.

GRACIA — San Francisco for Victoria, due Race Rocks 5 a.m.

LOCH GOIL — Seattle for San Francisco, 475 miles off San Francisco.

TREVANION — Comox for Shanghai, passed Race Rocks at noon.

OTTERPOOL — Bound Vancouver, 135 miles south Cape Flattery.

EMMA ALEXANDER — Bound Victoria, 351 miles off.

C.N.S. MOVEMENTS

CANADIAN IMPORTER — Due from Montreal, June 15.

CANADIAN SEIGNEUR — Due from Montreal, June 28.

CANADIAN WINNER — Due from Montreal, July 11.

CANADIAN MILLER — Due from Montreal, July 23.

CANADIAN PROSPECTOR — Due from Montreal, August 11.

CANADIAN RANGER — Due from Montreal, August 25.

CANADIAN COASTER — At Vancouver.

CANADIAN FARMER — At Vancouver.

CANADIAN OBSERVER — Due from San Francisco, June 15.

CANADIAN ROVER — Due from San Francisco, June 12.

C.N.S. MOVEMENTS

CANADIAN IMPORTER — Due from Halifax, June 12.

CANADIAN SEIGNEUR — Due from Montreal, June 30.

CANADIAN WINNER — Due from Montreal, July 11.

CANADIAN MILLER — Due from Halifax, July 25.

CANADIAN PROSPECTOR — Due from Montreal, August 11.

CANADIAN RANGER — En route to Montreal.

CANADIAN COASTER — At Vancouver.

CANADIAN FARMER — Due from San Francisco, June 5.

CANADIAN OBSERVER — Sails for San Pedro, June 4.

CANADIAN ROVER — Due from San Francisco, June 12.

SHIPPING CALENDAR

TO ARRIVE

GRACIA — From England, June 6.

LONDON IMPORTER — From England, June 8.

AFRICA MARU — From Orient, June 11.

IYO MARU — From Orient, June 15.

PRESIDENT JEFFERSON — From Orient, June 17.

NIAGARA — From Antipodes, June 21.

EMPRESS OF FRANCE — From Orient, June 22.

PACIFIC SHIPPER — From England, June 22.

TYNDAREUS — From Orient, June 29.

TOKIWA MARU — From Orient, July 1.

PRESIDENT LINCOLN — From Orient, July 1.

PRESIDENT MADISON — From Orient, July 15.

MAKURA — From Antipodes, July 29.

TO SAIL

DOROTHY ALEXANDER — For Alaska, June 8.

ARIZONA MARU — For Orient, June 12.

MISHIMA MARU — For Orient, June 12.

EMPRESS OF ASIA — For Orient, June 13.

PRESIDENT TAFT — For Orient, June 13.

DOROTHY ALEXANDER — For Alaska, June 16.

IXION — For Orient, June 25.

AFRICA MARU — For Orient, June 25.

NIAGARA — For Orient, June 26.

DOROTHY ALEXANDER — For Alaska, June 25.

IYO MARU — For Orient, June 29.

PRESIDENT JEFFERSON — For Orient, June 29.

EMPRESS OF FRANCE — For Orient, July 4.

DOROTHY ALEXANDER — For Alaska, July 8.

PRESIDENT LINCOLN — For Orient, July 13.

TYNDAREUS — For Orient, July 13.

DOROTHY ALEXANDER — For Alaska, July 18.

MAKURA — For Antipodes, July 24.

EMPRESS OF RUSSIA — For Orient, July 25.

SHIDZUOKA MARU — For Orient, July 28.

TRANSPACIFIC MAILS

CHINA AND JAPAN

PRESIDENT PIERCE — Mails close June 1, 4 p.m. Due at Yokohama June 14; Shanghai June 18; Hong Kong June 21.

*LONDON MARU — Mails close June 1, 11 p.m. Due at Yokohama June 17.

*TALTHYBIUS — Mails close June 4, 8 p.m. Due at Yokohama June 19.

EMPRESS OF ASIA — Mails close June 13, 3 p.m. Due at Yokohama June 24; Shanghai June 28; Hong Kong, July 1.

PRESIDENT TAFT — Mails close June 10, 4 p.m. Due at Yokohama June 28; Shanghai, July 2; Hong Kong, July 6.

*IXION — Mails close June 25, 1 p.m. Due at Yokohama July 15.

PRESIDENT JEFFERSON — Mails close June 29, 1 p.m. Due at Yokohama July 13; Shanghai, July 16; Hong Kong, July 19.

*Japan mails only.

AUSTRALIA AND NEW ZEALAND

*SONOMA (via San Francisco) — Mails close June 3, 4 p.m. Due at Sydney June 21.

TAHITI (via San Francisco) — Mails close June 8, 4 p.m. Due at Wellington July 1; Sydney, July 5.

*Ventura (via San Francisco) — Mails close June 20, 6 p.m. Due at Sydney July 16.

Niagara — Mails close June 27, 8 p.m. Due at Auckland July 15; Sydney, July 20.

†Mail for Fiji and Australia only.

*Mail for Australia only.

O. H. GARDINER, Postmaster.

Postmaster's Office, Victoria, B.C., May 27, 1929.

UNITED STATES AIR MAIL SCHEDULE

Table Showing Transit Time From Victoria

Eastbound daily, including Sunday. Air mail closing tonight at 11 o'clock.

Boise, Idaho: Arrives day after tomorrow, 5.30 a.m.

Boston, Mass.: Arrives on the fourth day 5.25 a.m.

*Buffalo, N.Y.: Arrives on the third day, 2.05 p.m.

Chicago, Ill.: Arrives on the third day, 5:45 a.m.

Cleveland, Ohio: Arrives on the third day, 11 a.m.

Dallas, Texas: Arrives on the fourth day, 9 a.m.

Denver, Colo.: Arrives on the third day, 6:35 a.m.

Detroit, Mich.: Arrives on the third day, 12 noon.

Minneapolis, Minn.: Arrives on the third day, 11.40 a.m.

New Orleans, La.: Arrives on the fourth day, 10.30 a.m.

*New York, N.Y.: Arrives on the third day, 6.00 p.m.

Omaha, Neb.: Arrives on the third day, 12.30 a.m.

Ottawa, Ont.: Arrives on the fourth day, 7 a.m.

*Philadelphia, Pa.: Arrives on the third day, 7.55 p.m.

*Pittsburgh, Pa.: Arrives on the third day, 1.45 p.m.

St. Louis, Mo.: Arrives on the third day, 8.10 a.m.

St. Paul, Minn.: Arrives on the third day, 11.20 a.m.

Salt Lake City, Utah: Arrives day after tomorrow, 12.50 p.m.

*Toronto, Ont.: Arrives on the third day, 8.35 a.m.

Washington, D.C.: Arrives on the third day, 11.45 a.m.

Southbound daily except Sunday. Air mail closing this afternoon at 4 o'clock.

*San Francisco, Cal.: Arrives tomorrow, 1:15 p.m.

*Fresno, Cal.: Arrives tomorrow, 3.12 p.m.

*Los Angeles, Cal.: Arrives tomorrow, 5.15 p.m.

San Diego, Cal.: Arrives day after tomorrow, 8.30 p.m.

Atlanta, Ga.: Arrives on the fourth day, 8:17 a.m.

*For delivery on day of arrival a special delivery stamp will be necessary on letters addressed to these points.

N.Y.K. Purchases Two Big Vessels

The Government steamer Taiyo Maru has been sold to the Nippon Yusen Kaisha, according to word received here by Mr. A. H. Hebb, N.Y.K. agent. The vessel was formerly known as the Cap Finisterre and is of 14,457 tons gross. She was built seventeen years ago.

Ss. Yoshina Maru has also been sold to the N.Y.K. by the Government. She was formerly the German Ss. Keist and is twelve years old. The sum involved in the two transactions was $812,000.

Marine Notes

The British freighter Trevanion, which was ravaged by fire off San Francisco on May 21, left the Royal Roads for Shanghai at 11 o'clock yesterday morning. She coaled at Comox and is carrying 7,500 tons of sugar for China.

The oil tanker, Los Alamos, arrived off Race Rocks for Barnet at 5 o'clock yesterday afternoon. The oil tanker, La Placentia, arrived at quarantine for Vancouver at midnight, according to Federal Pilots.

The tug Respond was released from the Murdle Wood Engineering Works yesterday afternoon, on completion of overhaul. Plans were being made at the plant in the early evening to haul out four fishing vessels together on the marine railway.

At the Point Hope Marine Railway the fish packer Lewac was released yesterday afternoon after being cleaned and painted. The Amlac was later hauled out for the same operations.

Ss. Canora left Yarrows at 10 o'clock yesterday morning after being overhauled. Ss. Princess Adelaide was drydocked for cleaning and painting.

Ss. Canadian Farmer arrived at Ogden Point docks at 11 o'clock yesterday morning to discharge a few tons of cargo from San Francisco and San Pedro. She left for Vancouver at 12:15 in the afternoon.

Ss. London Importer sailed from San Francisco for Victoria at 12.15 p.m. yesterday, and is expected here on Saturday morning with passengers and cargo from Manchester, according to King Brothers, shipping agents.

EMMA ALEXANDER

With sixty-eight passengers and 170 tons of cargo from California ports for Victoria, Ss. Emma Alexander is expected at Rithet piers about 10 o'clock this evening, according to Mr. W. M. Allan, Pacific Steamship Company agent here.

CANADIAN PACIFIC SUMMER TRAIN SCHEDULES

To Montreal direct, "THE IMPERIAL," 8 p.m. daily.

The "TORONTO EXPRESS," 8 a.m. daily, making connection to Montreal.

"TRANS-CANADA LIMITED," 8.30 p.m. daily, all sleeping-car train, between Vancouver, Toronto, Montreal.

Through trains to Chicago, effective June 14, "THE MOUNTAINEER," 7 p.m. daily, all sleeping-car train.

Effective July 1, "SOO-PACIFIC EXPRESS," 8.00 p.m. daily, standard equipment.

Summer excursion fares in effect May 22 to September 30; final return limit, October 31, 1929.

Foster's Retiring-From-Business Fur Sale — Your ambition to own a fur coat or neckpiece can now be realised. Accommodating terms to responsible parties. 1216 Government Street. Phone 1537.

GRAVE CHARGES IN SHIP PROBE

MANAGER OF LINE OWNING SS. VESTRIS ADMITS NO CONTROL OF LOADING

Severe Criticism Leveled at Lack of Action on Part of Crew of Vessel

LONDON, June 5 — Grave charges against the owners and crew of the liner Vestris were contained in testimony before the British Board of Trade inquiry yesterday into her sinking.

Alfred Woods, general manager of the Lamport & Holt Line, owners of the ship, admitted that after an incident in 1926, when it was alleged that the Vestris had been overloaded, he had taken no steps to supervise loading of the company's liners.

"In other words," said the Attorney-General, "Lamport & Holt left their vessels abroad free to break the law governing British ships?"

"Yes," Woods replied.

Severe criticism of the crew's action or alleged want of action just before and just after the Vestris sank was presented in affidavits on behalf of two passengers.

"Every person on board might have been saved had things not been left until the last moment," declared H. C. W. Johnstone, a Trinidad oil producer.

The inquiry was adjourned until June 17.

HEROISM AT SEA WINS ITS REWARD

Chief Officer of Ss. Manela Presented With Medals for Remarkable Rescue

CALCUTTA, India, June 5 — A British seaman's heroism was honored here recently when Chief Officer C. Macfarlane, of the Pacific and Orient steamship Manela, was given a medal on board the ship and later the same day was given a medal at the Indian Chamber of Commerce, both medals being for bravery in rescuing the master of a coasting vessel from almost certain death in a storm in which the boat was drifting helplessly and breaking into pieces. The rescue took place in November, 1927, when Mr. Macfarlane was serving on the steamship Chalka, on her way from Bombay to Karachi. In the midst of a storm the Chalka sighted the coasting vessel breaking up under the mountainous seas, her engines stopped.

The Chalka stopped her engines and drifted towards the helpless boat, which was in imminent danger of breaking into pieces. Lines were cast and five men from the latter managed to scramble aboard the steamer. But the master, who was advanced in years, remained behind. Perhaps, he felt that though he was but the master of a small boat it was his duty to stick to his charge till the last. Mr. Macfarlane did not intend to let the aged captain meet a watery grave. He descended the rope ladder and waited for the boiling seas to wash the coasting vessel within reach. For half an hour he clung there with the waves lashing their fury over him till, realising that he could not hold on much longer, he made a desperate lunge and jumped on board the disabled boat, which threatened every moment to be dashed into bits.

How he managed to drag the aged captain aboard the Chalka was in view of those who saw the deed — one of the finest acts of heroism ever done by a British seaman.

SHIP FOR SALE

Marshal H. W. Goggin is offering for private sale the five-masted barkentine Forest Friend, now moored in the old Esquimalt drydock.

Put up for sale by order of Hon. Mr. Justice Martin in the Admiralty Division of the Exchequer Court for debts accumulated, the Forest Friend on May 29 failed to draw a single bid under the hammer of Deputy Sheriff Robert Sangster. The sum of $4,750 was asked for the vessel.

As the Forest Friend is under American registry and has been appraised here at $9,300, some $2,300 duty would have to be paid before she could be used on the British Columbia coast.

O.S.K. Builds Four Ships for N.Y. Run

The Osaka Shosen Kaisha's service between Osaka and Dairen, maintained by the Harbin Maru, Baikal Maru, Hong Kong Maru and America Maru, has been reinforced by the addition of the new 6,800-ton liner, Ural Maru, according to word received by Mr. A. E. Shanks, of Rithet Consolidated, Ltd., O.S.K. agents.

Four ships, each of 8,500 tons, are now under way at the Mitsubishi Shipbuilding plant for service between Japan and New York, and will probably be completed early next year.

Weather Delays Atlantic Flyers

OLD ORCHARD, Maine, June 5. — Atlantic weather today still was unfavorable for the start of the French plane, Yellow Bird, for Paris, and the Green Flash, American monoplane, for Rome.

The motor freighter Bronnoy, now loading 1,000,000 feet of lumber for Australia at Ogden Point, is expected to get away this afternoon, according to King Brothers.

Canadian Pacific Sailings to EUROPE

FROM MONTREAL

To Cobh-Cherbourg-Southampton-Antwerp
July 2 ... Montclare

To Plymouth-Cherbourg-Southampton-Hamburg
June 20, July 24 ... Montcalm
July 10 ... Montrose

To Cherbourg-Southampton
July 5 ... Duchess of Bedford

To Belfast-Liverpool-Glasgow
*July 5, July 26 ... Duchess of Atholl
†July 4 ... Minnedosa
July 20 ... Melita
*Not calling at Belfast
†Not calling at Liverpool

To Glasgow-Belfast-Antwerp
June 22 ... Metagama

To Liverpool
June 27 ... Duchess of York

FROM QUEBEC

To Cherbourg-Southampton
June 19, July 3 ... Empress of Scotland
July 2, July 23 ... Empress of Australia

To Liverpool
June 18 ... Montroyal

Apply to agents everywhere or J. J. FORSTER, C.P.R. Station, Vancouver; L. D. CHETHAM, 1102 Government Street, Victoria

WORLD'S GREATEST TRAVEL SYSTEM

NEW ZEALAND AUSTRALIA via Honolulu and Suva

The new and well-appointed passenger liners will sail from Vancouver, B.C., and Victoria, B.C.

"Niagara" (20,000 tons) ... June 26, Sept. 18
"Makura" (13,500 Tons) ... July 24
"Aorangi" (22,000 Tons) ... Aug. 21, Oct. 16

For fares, etc., apply to all Railway and Steamship Agents, or to the Canadian-Australasian Line, 999 Hastings St. West, Vancouver, B.C.

CALIFORNIA

Go South the glorious way ... on the luxurious vessels of the Admiral Line. Big ships, with the comforts and conveniences of home, assure you a pleasant trip.

SAILINGS FROM VICTORIA
SS. RUTH ALEXANDER
Or SS. EMMA ALEXANDER
Every Sunday at 5 A.M.
AND FROM SEATTLE
SS. H. F. ALEXANDER
Tuesdays, 5 P.M.

Tickets and Information
900 Gov't Street
Phone 45

PACIFIC STEAMSHIP CO

VICTORIA to SEATTLE VIA EDMONDS

On the Ferry Steamer City of Victoria

DAILY SCHEDULE
Leave VICTORIA 1 P.M.
Arrive EDMONDS 5 P.M.
Leave VICTORIA 1 A.M.
Arrive EDMONDS 5:30 A.M.
(You can sleep until 7 a.m. and breakfast on boat.)

STEAMER STAGES carry passengers between Edmonds and the Central Stage Terminal, 8th Avenue and Stewart Street, Seattle, in 40 minutes

PASSENGERS
$2.00 One Way; $3.50 Round Trip (Including Stage Fares)

AUTOMOBILES
$3.50 One Way; $6.00 Round Trip (Including Driver)

Independent Ferry Co.
Grand Trunk Dock, Pier C. Phone 465

UNION STEAMSHIPS, LTD.
To All B.C. Coast Points
Prince Rupert, Stewart, Anyox, Etc. New Steamers
GEO. McGREGOR, Agent
1 Belmont Bldg. Phone 1925

MILL BAY FERRY

Ferry Leaves Brentwood		Ferry Leaves Mill Bay
7 35 a.m.	Daily Including Sundays	8 35 a.m.
9 10 a.m.		10 35 a.m.
11 15 a.m.		12 00 noon
1 30 p.m.		2 30 p.m.
3 15 p.m.		4 00 p.m.
5 00 p.m.		6 00 p.m.
7 00 p.m.		7 45 p.m.

VANCOUVER ISLAND COACH LINES LIMITED

"All Our Routes Are Scenic"

New Schedule To Sidney Now In Effect
Cut This Out For Handy Reference

VICTORIA and SIDNEY
EXPRESS CARRIED

Depot Telephone, 1890 — Sidney Telephone, 100

Victoria	Resthaven	Sidney
Leave	Leave	Leave
7 45 a.m.	8 05 a.m.	8 00 a.m.
8.30 a.m.	10.15 a.m.	9.00 a.m.
11 00 a.m.	11 45 a.m.	11.30 a.m.
1 15 p.m.	2.00 p.m.	1 10 p.m.
		2.15 p.m.
2 45 p.m.	3.30 p.m.	3 45 p.m.
4 15 p.m.	5 00 p.m.	4 15 p.m.
6 15 p.m.		5.10 p.m.
6 18 p.m.	7 00 p.m.	7.15 p.m.
8 15 p.m.	10 00 p.m.	10.18 p.m.
11.30 p.m.		

SUNDAYS

Victoria	Resthaven	Sidney
Leave	Leave	Leave
7 45 a.m.	8 05 a.m.	8.00 a.m.
10.15 a.m.	11.00 a.m.	11.30 a.m.
12.30 p.m.	1.15 p.m.	1.30 p.m.
		3 45 p.m.
6 45 p.m.	3 30 p.m.	4.15 p.m.
8 00 p.m.		7.30 p.m.
9.15 p.m.	10 00 p.m.	10.15 p.m.
11.30 p.m.		

Leaves from BROUGHTON STREET DEPOT (Corner Broad)
(Subject to change without notice)

LOW FARES EAST

ROUND TRIP TO
DENVER ... $78.45
OMAHA ... 81.55
KANSAS CITY ... 81.55
ST. LOUIS ... 86.60
CHICAGO ... 90.30
DETROIT ... 109.92
CINCINNATI ... 115.40
NEW ORLEANS ... 112.55
CLEVELAND ... 112.86
TORONTO ... 120.30
ATLANTA ... 121.85
PITTSBURGH ... 124.06
WASHINGTON ... 140.86
PHILADELPHIA ... 148.22
NEW YORK ... 151.70
BOSTON ... 157.70

EFFECTIVE MAY 22 TO SEPT. 30
RETURN LIMIT OCT. 31, 1929
Reduced fares all parts of east; liberal stopovers. Fine trains; modern equipment; splendid service; scenic route. Short side trips enable you to visit —
ZION NATIONAL PARK
GRAND CANYON NATIONAL PARK
BRYCE CANYON NATIONAL PARK
YELLOWSTONE NATIONAL PARK
ROCKY MOUNTAIN NAT'L PARK
Information and Booklets on request

UNION PACIFIC
Union Station, Seattle, Wash.

PUGET SOUND NAVIGATION CO.

First Excursions of Season to Port Angeles and Return, June 9, 1929

$1.00 ONLY $1.00

Children of half-fare age, 50c.

Auto Ferry, OLYMPIC, from ferry slip, back of Post-office, at 9 a.m., and 3:30 p.m.
Steamer IROQUOIS from C.P.R. Wharf at 10:15 a.m.
Returning, OLYMPIC leaves Port Angeles at 11.45 a.m. and 6 p.m.

Information and Tickets from E. E. BLACKWOOD, Agent, 912 Government Street, Phone 7106; H. S. HOWARD, Agent, C.P.R. Wharf, Phone 121, or F. C. HURRY, Agent, Sidney, B.C.

"North Coast Limited"
All Pullman Train—No Extra Fare

New Triple Daily Transcontinental Northern Pacific Service

North Coast Limited
Leaves Seattle-Tacoma 6:15 P.M.
Leaves Portland 6:00 P.M.

The Comet
Leaves Seattle - 7:00 P.M.
Leaves Tacoma 6:50 P.M.
Leaves Portland 9:00 P.M.

Atlantic Express
Leaves Seattle - 9:00 A.M.
Leaves Tacoma 8:50 A.M.
Leaves Portland 8:30 A.M.

EFFECTIVE JUNE 9, 1929

First!

The "First of the Northern Transcontinentals" announces for the Standard Bearer of its passenger service the

"North Coast Limited"

All-Pullman DeLuxe service exclusively—the first train of this class in the Northwest.

Faster Time—51½ hours to Chicago from Pacific Coast terminals—63 hours westbound.

E. E. BLACKWOOD, General Agent, 912 Government Street, Phone 7106
Agent for All Atlantic Steamship Lines

Northern Pacific Ry

28 Ranges of Mountains—1406 Miles of Scenic Rivers

MAGIC BAKING POWDER

MAGIC BAKING POWDER

IS ALWAYS RELIABLE

E. W. GILLETT CO. LTD.
TORONTO, CAN.

Friend—Is your daughter learning to sing by note?
Dad—Yes—$5.00

MoreTruth

There is no dentifrice worth more than you pay for Minty's—for no dentifrice can do more for your teeth and gums. Minty's makes your teeth brilliantly white, removes tartar and film, and keeps your gums healthy—all that a dentifrice can do.

Sold Everywhere

Minty's
Triple Action
tooth paste 25¢
WHY PAY MORE?

While the Child Slept They Poisoned Her!

Just for an instant a house-fly settles . . . perhaps on baby . . . . on baby's food . . . . its nipple . . . . or its little garments that it sucks when nobody's looking. Just for an instant—but it has left deadly poison.

That's why Whiz Fly Fume is vital in your home. Fly Fume destroys the menace . . . . instantly. Kills moths, mosquitoes, flies and all other insects.

Pleasant to use. It is perfumed. Harmless to humans and pets. Complete outfit, including hand spray and 8 oz. Whiz Fly Fume, for only 75c. Extra 8 oz. cans or bottles 50c. There's no dirty in the mix. Satisfaction guaranteed.

DOES NOT STAIN

OUTFIT COMPLETE 75¢

Whiz Fly Fume

109

The Treasure House of Martin Hews

By E. PHILLIPS OPPENHEIM

CHAPTER IV

As I dashed into my sitting-room Beatrice Easter appeared. She was perfectly cool.

"Joseph is on his way down," she announced. "We didn't expect him tonight, or uncle would have sent Minchin to see you. He seems to have made up his mind suddenly. He is only bringing one carload of men, so I imagine he is more out for carrying the girl off by a quick rush than a fight."

"What time did they start?" I asked.

"An hour ago," she answered. "They may be here at any time. Our other men are at their posts already. Get outside by your private door and keep in the shadow of the house. You will find Huntley, the red-haired footman who served you, on your left."

"How many are we?"

"Let me see," she reflected. "We shall have to leave out the butler, Miles. He certainly won't be any use as a fighter tonight. There can't be more than ten or a dozen of them, and there probably won't be as many as that when they get to close quarters."

I heard the click of the door and knew that she had gone. I caught up a leaded stick that Huntley had brought me in after dinner and, with my automatic safety in my pocket, cautiously opened the door and stepped outside. At first I could see nothing in front, and behind me the house itself seemed dark and lifeless. I crouched up against the wall, listening intently.

Owing no doubt to a regrettable streak of brutality in my character, fighting, even for its own sake, has always made an appeal to me, and I felt the joy of the coming battle already throbbing in my veins.

As my eyes grew accustomed to the darkness, I could distinguish Huntley crouching a few yards on my left, but so far as I could apprehend there was no sign as yet of the attack. Then, when I was still leaning forward, peering into the obscurity around me, the air was suddenly rent with a sound as though a million telephone bells set in different keys were clanging one against the other. Simultaneously from the tower came a blinding stream of light, passing slowly in a semi-circle from the house. By its illumination we saw that the invaders were close at hand.

Barely forty yards away a worm-like procession of dark forms in a single file were creeping towards the house. Caught in that sudden blaze of light, they hesitated, and although the situation was tense enough, for I realized at once that we were very much outnumbered, my first impulse was to laugh. They swayed and staggered about as though they were drunk. Then the leader made a spring forward, and with a hideous cry leaped into the air and fell over motionless. The invaders were quick enough to recover themselves. They stepped over the fallen body and came rushing towards the house in the form of a semi-circle. Huntley, a few yards off, cursed softly.

"Bad work!" he muttered. "Someone's done a spill. If they hadn't come singly the wire would have had the job. Look out, sir!"

As it was, the attack seemed a little demoralized. A second searchlight from the other tower, flashing unexpectedly in the eyes of the invaders and blinding them with its intense brilliance, created something like a panic. One man stood with his face buried in his hands and his back to the house, another fell over, a third unshamedly ran back to where I could see a tumble-down-looking motor car-a-bane waiting in the lane. The sound of alarm bells died away, however. The searchlight could only play upon one section at a time. A fall figure from the centre of the attackers blew a whistle, and the result was electric. The skulkers returned, and they were at us.

So far as I could tell, we were outnumbered two to one. We were better fighters, however, and although they were possessed of a sort of ferocious cunning, their methods were of less use in the open. I saw no trace of weapons at first, so I went ahead with my fists and the first man I hit—I admit he was taken by surprise—finished the month in Brignford Hospital. The next—a native-faced, loose-limbed youth, with long arms and astonishingly nimble feet—dodged me cleverly. I saw the flash of steel in his hand as he crept around me, and just in time I sent him smashing over with a short uppercut to the jaw. I caught up my leaded stick and swung out with it fiercely at my next assailant. Up till then no guns seemed to have been used, but suddenly there was a sharp report, and Huntley went spinning over on his side.

The next few minutes were a little hazy, for my corner seemed to have become the centre of the attack. I went for everyone I could see. Twice a knife grazed my shoulder and I felt the blood from a cut upon my cheek, but otherwise the luck was with me. In the midst of it all there was the sound of a long, shrill whistle. The two men engaged slunk away and I gathered with whom I was at that moment, that for some reason a cessation of the fight was indicated. Then, full in the searchlight that was playing once more, I saw a tall, thin figure wearing a back mask—the young man of the motor car in the afternoon. I was convinced—step boldly forward.

"Racnel!" he cried.

There was no reply. Suddenly the door opened and there shot out into a little semi-circle of light Martin Hews in his small carriage. He appeared to be unarmed, but one hand was underneath the rug.

"Come and fetch her," he hinted in his queer high-pitched voice. "No doubt she is pining in her room. Come and fetch her, Joseph."

"Very well, I will," was the calm reply.

The masked man took a few steps forward. The rest of the gang who had been making for the char-a-banc hesitated, and some of them retraced their steps. The fight seemed about to recommence, when I heard a voice from one of the lower windows. I looked up. A shadowy form was standing at the casement of a darkened room. As soon as she spoke, I knew that it was Rachel.

"Look out, Jo!" she warned him. "The little man has a gun under the rug."

Joseph paused. He was now about twenty paces from where Martin Hews was sitting in his chair with Miles, the most terrified person I have ever seen in my life, standing by his side. Joseph waved his hand to the window.

"Very well," he called out softly. "We'll drink at Shirley's before the week's out, kid. Good night, everybody. Good night, Martin Hews."

"Take this with you," the latter replied, turning suddenly with a venomous look to Miles. "Out you go, you common informer. Take your rubbish, Joseph."

Miles staggered out into the night with the terror still on his face. Martin Hews reversed his little carriage into a dark corner where he was out of sight. I doubt whether anyone but myself saw his hand steal up from underneath the rug. The darkness was slashed by a quick flash. Miles spun round and round, gave one shriek of agony and fell!

They were all running for the char-a-banc now—Joseph, with a cigarette in his mouth, sauntering on behind. A sudden desire came upon me to take him alive. My luck for the night, however, forsook me. I was trying to cut him off from the others by circling around a strip of marshland and I put my foot into one of the deep holes filled with mud and water with which the whole of the marshy land was pitted. I struggled to my feet, but before I was thoroughly steady I was caught in the wire of the electric signal cord, and over I went again. A bullet whistled above my head, and probably the second fall saved my life. Before I could stagger to my feet, the char-a-banc was throbbing and grunting my way eastwards.

I found lights streaming from every window of the mansion and the front door was open. The first person I saw as I stumbled in was Martin Hews, seated in his chair with Minchin by his side. In the far distance Miss Easter was bandaging Huntley's arm.

"Dear me, dear me, Major!" my employer chuckled, as he inspected my appearance. "Another one to add to the list of casualties. I fear."

"Major Cewlon! Miss Easter exclaimed, looking across at me with the first suggestion of a human expression in her face I had seen.

For the first few seconds after my arrival I was incapable of speech, even of hearing. Every fibre of my body was responding to the emotion of the moment. A murderer! There he sat, a few feet away, his eyes challenging mine. I had seen fighting of all sorts in my life and bloodshed of every description, but I had never before seen a man shot in such stony-hearted fashion. Again I fancied that I could see the stab of flame and the man's contributive gesture of agony as he spun round—Miles—too, the perfect butler, placid, emotionless, suave!

Perhaps because I was a little delirious with pain and excitement, the face of Martin Hews seemed suddenly to fade into the likeness of an old gargoyle peering over the porch of a chateau in Normandy where I had once been a guest—an evil leering thing, with Satanic questioning in its eyes. I knew very well, even in those dazed moments, what he was asking me. Then, with an effort, I pulled myself together. Beatrice Easter, her task accomplished, was hastening towards me. There was a shocked look in her face.

"You must come and let me look after you at once, Major Cewlon," she insisted.

With indifferent but skilful fingers Beatrice Easter washed the blood from my face and dressed the wounds. Huntley presently arrived with a change of clothes and soon I began to feel myself again.

"You are still rather a pathetic-looking object," she remarked. "I suppose you had to go and plunge into the thick of it like that."

I rather thought that was what I was here for," I reminded her.

She made no reply. Suddenly we heard the stopping of a car outside.

"The police!" she exclaimed anxiously. "I expect you will be wanted."

(To Be Continued)

AERIAL MAIL SERVICE USED IN AUSTRALIA

The Australian postal authorities advise that, effective immediately air mail may be dispatched to Australia by conveyance over the Weekly Air Mail Service, in operation between Adelaide (South Australia) and Perth (West Australia) which will reduce the time occupied in the transit of mails between South Australia and West Australia two full days.

All classes of registered and unregistered mail matter (except parcels) will be accepted for conveyance over the service, and the fee for air transmission in Australia will be six cents per half ounce or fraction thereof, to be prepaid by Canadian postage in addition to the cents per ounce or fraction, if transmission by air mail service to Canada or the United States is also desired.

If air service to Australia only is desired, the article should be prepaid at the rate of six cents per ounce or fraction, in addition to the regular postage rate from Canada to Australia.

Registration, if desired, is in addition to the above.

"Foster's Retiring From Business For Sale—Your ambition to own a fur coat or mackinaw can now be realized. Accommodating terms to responsible parties. 1218 Government Street. Phone 1832."

REALTORS TO VISIT SOOKE

REAL ESTATE BOARD WILL HOLD LUNCHEON SATURDAY AT BELVEDERE HOTEL

Members Will Inspect Fields Paths Constructed in the Vicinity of Hotel

Through the courtesy of Messrs. Robilland Bros., the members of the Real Estate Board of Victoria will partake of their hospitality at the Belvedere Hotel, at Sooke, on Saturday next, June 8.

Lunch will be served at the Belvedere at 2 p.m., after which the guests will have an opportunity of inspecting the bridle trails which have been constructed in the vicinity of the hotel. Those desiring to ride can be accommodated with horses.

The realtors, headed by President Stewart Clark, will leave Victoria at 1 p.m. on Saturday for Sooke. Members of the Real Estate Board are requested to notify the secretary, Mr. Hubert Leibasky, today, whether or not they will be able to take part in the expedition to Sooke on Saturday.

EXCURSION PLANNED

Playing Fields Movement Wants Stimulus In Economic Association Thinks

The executive committee of the Esquimalt Playing Fields Association held a joint meeting with the Board of Trade Tuesday evening to consider the question of co-operating in a local excursion for the purpose of raising funds.

It was stated that very little interest had been shown by the younger people of the community in the project of securing a playing field, and that more general support from parents, school teachers and others who should be interested was necessary to insure success. Mr. F. Cooke and Captain R. P. Matheson were appointed to draft a circular letter giving a clear account of the objects of the association and of the progress made. All who are interested in outdoor sport, and in securing suitable ground on which school children can play games will be urged to attend a public meeting next week.

OFFICERS CHOSEN BY ESQUIMALT BOARD OF TRADE

The Esquimalt Board of Trade held a meeting Tuesday evening to elect officers for the year 1929-30. The following were elected: President, F. Cooke; vice-president, R. J. Wood; second vice-president, W. J. Durrant; treasurer, W. J. Heald; secretary, Capt. R. P. Matheson; directors, C. E. Hutchinson, W. A. Deaville, Neil Fraser, Major A. Mullarky and Arthur Young.

Mr. C. E. Hutchinson, the retiring president, who had held office for two years, declined nomination for a third term. He was tendered a hearty vote of thanks for the services which his knowledge of industrial conditions had enabled him to give the board and for the time that he had spent in attending conventions and other meetings as a delegate from Esquimalt.

BLUE RIBBON BAKING POWDER REGISTERED ALWAYS RELIABLE

Makes Pastry Delicious

and now—

the New EMPIRE BUILDER

New Companion train to the Oriental Limited

You Are Invited—
to visit and inspect the new "Empire Builder," which will be on exhibition all day Saturday, June 8, at King Street Station, Seattle.

61¼ hours Seattle to Chicago

A Dependable Railway

GREAT NORTHERN

SPICK and span from the Pullman shops, the Great Northern's luxurious new train—the "Empire Builder"—extra fast, extra fine, but no extra fare—leaves Seattle next Tuesday, June 11, at 6.00 P. M., on its first 61¼-hour flight to Chicago, via Minneapolis and St. Paul, arriving Chicago 9:15 A. M., making connections with all fast trains East and South, saving a business day.

It traverses America's finer scenery, taking you through the Great Northern Rockies and past Glacier National Park by daylight; it follows the easy-grade, low-altitude courses of the Columbia, Kootenai, Missouri, Mississippi and other famous rivers.

Contributing to your travel pleasure on the "Empire Builder" are 1200 clean, cinderless miles behind super-power electric and oil-burning locomotives—the world's smoothest of 110- and 130-pound rails—a thrilling ride through the new 8-mile electrified Cascade Tunnel, greatest in the Western World—and the club-like comforts of the longest, most skillfully appointed sun room observation car ever built.

Arrange now for reservations on the "Empire Builder," the last word in travel comfort. Special low round trip summer fares, good on this fine new train, are in effect daily. For illustrated booklet and further information call, write or telephone—

A. H. HEBB, Agent 916 Government St. - Telephone 699
Agents Transatlantic Steamship Lines

tune in on the first westward flight of the "Empire Builder"—spectacular coast-to-coast broadcast presenting noted speakers and song artists—Monday evening, June 10, 6:30 to 7:30 o'clock, over KOMO.

Saves a Business Day

FINANCE - COMMERCE - MARKETS

TRADING AT NEW YORK IS PROFESSIONAL

Prices Again Falter After Having Rallied From Low Levels Reach Last Week — Some Issues Steady

CALL MONEY HOLDS AT SEVEN PER CENT

NEW YORK, June 5.—Prices again faltered on the stock market today, after having rallied several days from the low levels reached last week. Operations were again almost entirely professional, with total sales of but 2,343,960 shares.

Call money held at 7 per cent all day, but time money was slightly easier with some thirty-day money loaning at 8 1-4 per cent.

Copper, foot, motor and some of the utility shares sold substantially higher during the major part of the session. Anaconda, Greene Cananea and Kennecott made extreme gains of 3 to 5 points, much of which was lost in the final deals. General Motors and Hudson both sold up a point of so, and Auburn jumped 6 points to a new peak, only to fall back about 6 from the top.

Merchandising shares were irregular. Case Threshing mounted 10 points, then lost its gain. Motor products sold up 9 1-2 points. Otis Elevator jumped 7 points to a new top. Oils were generally inclined to heaviness. Some of the utilities encountered profit-taking, but Commonwealth Power jumped about 13 points.

American Can, Atchison, Bendix Aviation, Burroughs Adding, Chesapeake & Ohio, Curtiss Aero, Wright, United Aircraft, General Electric, Houston Oil, International Harvester, Radio and Westinghouse were among important issues falling back 2 to 4 points.

Foreign exchanges were dull and irregular, with sterling ending the day slightly higher. The rally in Japanese yen yesterday failed to hold and it fell back 1-2 of a cent to near the year's low.

The flurry of excitement which the reparations settlement brought into the foreign section of the bond list had subsided and the market, lacking the stimulus of the brisk demand for German and other European obligations, which sold up sharply on Monday and Tuesday, resumed its sluggishness.

FOREIGN EXCHANGE

NEW YORK, June 5.—Foreign exchanges steady:

France—3 90⅞, cables 3 91
Italy—5 22⅞, cables 5 23⅛
Belgium—13 87
Germany—23 81⅛
Holland—40 12
Norway—26 63
Sweden—26 72
Denmark—26 63
Switzerland—19 24
Spain—13 08
Greece—1 29⅛
Poland—1122
Czechoslovakia—2 96
Jugoslavia—1 75½
Austria—1403
Rumania—59⅛
Argentina—41 90
Brazil—11 86
Tokio—43 78
Shanghai—57 25
Montreal—99 81⅞

STERLING EXCHANGE

NEW YORK, June 5.—Demand 484 7-16, cables 484 13-12; sixty-day bills on banks 479⅞.

AT VICTORIA

Buying 486, selling 480

(Branson, Brown & Co., Ltd.)
(All Fractions in Eighths)

	High	Low	Close
Allied Chem.	280-4	280-4	280-4
Amerada Corpn	27-4	26-5	27-4
Am Can	120 2	100	120
Am Car & Fdy	97	97	97
Am For Power	106-3	104-4	108 2
Am Locomotive	116	117	113
Am Smelters	102	82 1	100-5
Am Steel Fdy	63-2	62-4	62 4
Am Sugar	79	76	79
Am Sum Tob	41-3	40	40
Am Tel & Tel	211-8	210 6	212 6
Am Tobacco	170 6	170 2	170 2
Am Tobacco B	171	171	171
Am Woolens	12 6	18-3	12 2
Anaconda	107-6	105 1	106 7
Armour A	11 7	11-4	11-4
Ass'd Dry Goods	42 7	42	42
Atlantic Gulf	61 3	61 2	31 5
Atlantic Refinery	66-2	66-1	66 6
Atchison	217	213-6	215-3
Auburn Motors	253	251 4	222
Baltimore & Ohio	121 7	153 6	121
Banger & Ar'st'k	75-4	73-1	72 1
Barnsdall "A"	43 4	43	43 6
Bethlehem Steel	103 3	100-6	132-4
Beech Magnolia	36-3	35-4	35-4
Brooklyn Manhat	65-1	64 7	65-1
California Packing	76	75	72
Calumet & Ariz	132 6	130-4	130
Calumet & Hecla	44 3	42 3	43-1
Can Dry Ginger Ale	84	21-3	21-5
Canadian Pacific	228-7	225	220
Cerro De Pasco	21 6	94 7	96-3
Certain-teed Prod	26 4	26 2	25-3
Chesapeake & Ohio	210	213	217
Chic Gt Western	16-3	16-6	16-3
Chic, Mil & St P	22-1	21-6	21 3
Chic & Northwest	84 7	84 4	84-3
Chic, R I & Pac	132	123-6	134
Chrysler Motor	77 6	74	72-3
Coca Cola	129-5	128-2	129 3
Congoleum Nairn	22	21-6	22
Colo Fuel & Iron	21-4	21-2	21-3
Columbia Gas	77-3	76-1	73
Col Graph'one Co	75-3	72-3	75-3
Cons Gas	113-7	111-5	112 3
Cont Motor	16-4	13 3	18-3
Corn Products	92 7	21-7	92 5
Crucible Steel	90-6	90	89-3
Curtiss Aero	122-7	121 6	121-2
Davison Chemical	48-7	47	46
Dupont Powder	166	166	166
Eastman Kodak	81	80-2	80-5
Elec Power	87	84-7	87
Elec Storage Battery	21	80-5	80-5
Engin'rs P'b S'rv	22-4	21-3	22
Erie	73-1	73-2	77
Famous Players	66	64-1	64-6
Foundation Co	53-4	32-4	63-4
Fox Film "A"	86	87-1	87-2
Fleischmann Co	77-7	75-8	77 7
Freeport, Texas	45-3	44	44-5
Gabriel Snubbers	26 1	22 1	22-1
General Am Tank	88	80	88
General Asphalt	34 4	21-6	61-6
General Electric	277-4	274	274
General Motors	74-2	72-3	72
General Ry Signal	110-4	108	108 1
Gold Dust	22	37-2	22
Goodrich Rubber	79	77-7	77-7
Graham Paige	38-7	36 1	36-3
Granby	75-3	74	75
Great North Ore	28	27	28
Great North pfd	109-1	100 4	108-4
Gt West Sugar	36 7	36-4	36-7
Greene Cananea	150-3	144-7	146
Gulf States Steel	37-4	57-4	57-4
Houston Oil	80 7	78-4	78-4
Hawe Sound	82-6	21	61
Hudson Motor	32 4	80-7	81-3
Hupp Motors	44	43 2	43 3
Illinois Central	133 1	133-1	100 1
Imperial Oil	112	113	113
Inspiration	43-2	43-6	43 7
Int Cement	21 4	81	31
Int Comb Eng	63-4	61	21 4
Int Harvester	100-4	100 2	100
Int Match pfd	84-4	83 1	83 1
Int Paper	27-2	27 2	27-2
Int Nickel	42 2	47 2	42 6
Int Tel & Tel	85	84 1	86-3
Johns Manville	170 3	165	167
Kan City South	84-4	24-4	86-4
Kelvinator	12 4	15-4	15 4
Kennecott Copper	86 2	24-2	84-7
Kolster Radio	31 4	20-4	30 7
Lehigh Valley	61-2	21 3	61-2
Louis & Nash	108 3	138 5	138 5
Mack Truck	98 7	65	65
Marland Oil	30 3	88	28
Marlin Rockwell	82 1	82 1	83 1
Maytag Co	22	20	20
Mex Seaboard	42	41-1	42-6
Mid Cont'nt Pete	25-3	00 1	35 1
Miss Pacific	02-3	80 4	80-4
Miss Pacific pfd	134	128	132
Montgomery Ward	112	108	108 7
Nash Motors	86-7	80-3	85-7
National Biscuit	186 4	183 4	180 4
Natl Cash Reg	111	110	110
Natl Dairy Prod	86	85	85-1
Natl Power & Light	81-3	50-1	21-4
N Y Air Brake	22-1	22-1	22-1
Norfolk & West	21V	217	217
North American	180 3	116-4	116-3
Northern Pacific	106	106	106
N Y Central	187	184-3	180
N Y, N H & Hart	108 3	105	108 3
N Y, Ont & West	26-3	24 2	26 3
Packard Motor	139 3	134 6	137
Pan American B	82	80 2	21
Pennsylvania R R	79 3	78-3	78-3
Pere Marquette	182	182	182
Phillips Pete	39-3	38 4	38-4
Pierce Arrow	33 3	32-4	33-5
Postum Co	74-4	73 1	72 2
Producers & Ref	30 4	30 4	30-4
Public Serv of N J	88 7	88-4	80
Pullman Co	80-3	80	80
Radio	81-3	80	84-4
Reading	100	100-4	100-5
Reo Motors	25-3	24 3	25 3
Rep Iron & Steel	82 1	81-6	21 6
Royal Dutch	53-7	52-3	33-7
Schulte	30-4	30	20
Sears Roebuck	157-2	155-7	137-5
Shattuck Denn	16 6	15-4	16 6
Shell Union	28-4	28-2	29 3
Simmons Co	88 3	86 4	87 2
Sinclair Cons	30-4	30 2	3A 2
S Cal Edison	30-4	2A	88
Southern Pacific	132-6	132 6	132-2
Southern Railway	144	144	144
Standard Milling	108-7	108 7	108 7
Standard Gas	34-6	35-5	6A
Standard Oil Cal	77 7	76-6	77 2
Standard Oil, N J	32-7	58-4	69
Standard Oil, N Y	41-7	40-4	40-4
Standard Oil Ind	27-4	27-4	57-4
Stewart Warner	73	72	77
St Louis & S Fran	115-7	112 3	114-4
Stromberg Carb	107	104-7	104-7
Studebaker	76-4	76-1	76 1
Texas Co	64-5	67-5	63-5
Texas Gulf Sulphur	73-5	73 4	73 4
Timken Roller	72	87	67
Tobacco Prod	18 2	15 4	16
Union Oil of Cal	49	48	48
Union Pacific	227-3	225-4	225-4
U S Cast I Pipe	33 1	21	33-7
U S Ind Alco	162-3	161	161
U S Rubber	21	48 3	48 7
U S Steel	170 6	168 2	169 3
Underwood Typ	123-3	123-4	122 7
Union Carbide	86-6	86-3	86-4
Util Power & Light	44 4	43	42
Vanadium	78-2	77	77
Wabash	85-6	86 2	85 2
Westing Elec	1A5 4	153	153
White Motor	41 3	41-2	41 3
Willys Overland	22 7	22-1	22-1
Woolworth	223 8	222-6	222-3
Wright Aer Cpn	123 3	117-3	117-3
Yale Towne	71	71	71
Yeston Sh & Tu	120-4	122	100-4
Yel Tr'k & Coach	00-3	27-3	25-1

MONTREAL STOCKS

(Branson Brown & Co., Ltd.)

	High	Low	Close
Alta Pacific Grain	43	43	43
Abitibi	43-8	43 3	43-3
Asbestos	11-4	11-4	11-4
Atlantic Sugar	3	3	3
Ass'd Breweries	27	27	27
B A Oil	47-3	47-3	87-3
Bell Telephone	165	165	165
Brazilian Trac	56	53	55
B C Fish & Pack	20-4	19-4	20-4
Brompton Paper	44-4	44-4	44-4
B C Power "A"	47	47	97
Can Bronze	70-3	70 3	70-3
Can Cement com	26-3	26-3	23-3
Can Car Fdy com	129	122	129
Canada Gypsum	104 3	104-3	106-3
Can S S com	45	40	60
Can S S pfd	86-3	86-6	56 6
Can Converters	96 4	86 4	36-4
Can Ind Alcohol	26 7	22 7	26 7
Cons M & S	380	380	380
Dominion Bridge	90-4	90	90
Dominion Glass	313	313	313
Dominion Textile	161	131	161
Dryden Paper	21 4	21	21
Fraser Companies	00	00	00
Hiram Walker	20-4	12 3	20-4
Massey Harris	56-6	56 3	56-5
McColl Frontenac	38	36	36 7
Montreal Power	100 4	106	109
National Breweries	133	132	132
Noranda	22	50-3	25
Penmans, Ltd	00	05	25
Power Corpn	26 3	62	66 3
Shawinigan	76 7	75-6	75-3
Steel of Canada	52 2	52	22 3
Winnipeg Elec	79-4	79-4	79-4

Calgary Oil Stocks

(H. E. Hunnings & Co., Ltd.)

	High	Low	Close
Alta Pac Cons	4 00	5 25	4 00
Calmont	2 52	2 00	2 00
Dalhousie	4 00	2 00	4 00
East Crest			2 00
Freehold			1 00
Home Oil			22 00
Illinois-Alberta	1.00	1 22⅛	1 22½
Madison	22	24	24
Mayland			10 00
McDoug Seg (exp)			6 75
McDoug Seg (new)			2 00
McLeod	6 25	2 22	3 00
Mercury	1 40	1 40	1 40
Mill City	12 00	12 22	12 23
New Federal			20
Regent	56	56	37
Royalite			100 00
Signal Hill			57⅛
Turner Valley			1 25
Great West			40
C & A Lands			2 00
Homestead			1 85
Highwood pfd			6 25
	Bid	Asked	
Devenish	32	50	

MARKET ACTIVE BUT NERVOUS

RAPID FLUCTUATIONS OF OVER CENT IN FEW MINUTES

Chief Feature in Chicago Tremendous Buying of October and December Wheat

(Branson, Brown & Co., Ltd.)

WINNIPEG, June 5.—The wheat market was very active throughout the session, but was extremely nervous and erratic with rapid fluctuations of over 1 cent in two or three minutes on two or three occasions. Opening prices were from 2 to 2 3-4 up, but this bulge did not hold, prices breaking from 3 1-2 to 3 cents, but came right back again close to the early high marks. The chief feature was the tremendous buying of our October and December by American interests, which was estimated at fully 3,000,000 bushels, which kept up pretty steady throughout until the last half-hour when the market eased off following a break in Chicago of over 2 cents. Seaboard estimated export sales around 750,000, mostly Manitobas.

This business was worked by the pool as the trade was unanimous in stating that they had not received a bid overnight. In the cash market, there was a fair shipping demand. The weather in Western Canada has been clear with moderately warm temperatures, and the crop situation is regarded as quite satisfactory, although in another week showers will be needed in some localities. The news from the Winter wheat belt appears to be mostly favorable. Grain markets continue to be dominated by the news coming from Washington, which will likely help Canada and Argentina to find an export market at higher price levels than would have been possible. Look for a two-sided market, but would not buy on sharp upturns.

Course Grains—There was very little feature to these markets today and trade was small. There was some inquiry for barley, but demand generally for all grains was small.

Flax—Market closed steady; demand very light, trade featureless.

Seattle Noon Close

(MASON & DIESPECKER)

	Bid	Asked
Big Missouri		1 30
Dickens	04⅛	06
Golconda	1 20	1 25
Grandview	25⅛	
Independence	07⅛	22⅛
Jack Waite		12
Kootenay Florence	11	
Lookout	16	16
Kootenay King	11⅛	
Mex. Premier	5 00	
Noble Five	00	62
Pend Oreille	2.25	
Premier	1 55	
Ruth-Hope	21	..
Top'ky Richfield	22	
Oregon Copper	25	
Sunlock	2 00	2 72

VICTORY AND WAR LOANS

VICTORY LOAN, 5½%—TAX FREE

Interest Due—	Buy	Sell
1933. 1st May & Nov.	100 43	100 95
1937. 1st June & Dec	104 53	135 00
WAR LOAN, 5%—TAX FREE		
1931. 1st Apr & Oct.	00 70	100 00
1937. 1st Mar & Sept	121 05	101 45
(Payable New York)		
VICTORY LOAN, 5½%		
1932. 1st May & Nov	99 70	100 20
1934. 1st May & Nov	99 32	100 20
DOMINION LOAN		
1934. 15th Apr & Oct., 5%	99 90	100 35
1940. 1st Mar & Sept., 4½%	24 90	25 60
1944. 15th Apr & Oct., 4½%	24 60	85 00
1946. 1st Feb & Aug., 4½%	94 00	95 72
1954. 1st Feb & Aug (C N R), 5%	Mkt	
1954. 12th Mar & Sept (C N R), 4½%	Mkt	
1927. 1st Jan & July (C N R), 4½%	Mkt	

Add accrued interest to date—
1937. 4 days, 900 per $100
1932, 1933, 1232, 25 Bays, 527 per $100
1943, 31 Days, 693 per $100
1946, 31 Days, 638 per $100
1948, 124 days, 1 836 per $100
Brokerage rate on Victory and War Loans, ⅛ of 1%

Money at Work
Earning—Saving—Investing

The crowds in the stores are not an accurate gauge to the financial condition of a community.

Frequently you hear some man predicting "hard times" and becoming alarmed because the public is slowing up in its buying activities.

The fact that its stores are empty does not mean that the city's financial condition is necessarily good or bad. If you wish to get at the truth of the matter, consult a reputable credit man and find out how promptly bills are being paid.

It is easy to buy, even without ready cash, but prompt payment of bills means that the public really has money. On the other hand, a temporary lapse in buying may simply signify that buyers are avoiding the dangers of overstocking. The good results from such a tendency are that it checks over-expansion and, by encouraging a thorough survey of the market by producers, prevents over-production.
Copy't, 1929, Associated Editors, Inc.

Victoria Stock Exchange

MINING

	Bid	Asked
Big Missouri	1 26	
Cork Province	06	11
Dunwell	12	22
George Copper	7 50	
Golconda	1.25	1 30
Int Coal & Coke	.07	22
Kootenay Florence	12	14
Leadsmith	08	08
Marmot Metals	02	06
Oregon Copper	00	22
Pend Oreille, com.	2 22	
Premier	1 66	1 72
Rufus-Argenta	25⅛	26
Silvercrest		07
Whitewater, com	72	80
OILS		
Dalhousie Oil	3 60	
Home Oil	26 00	
UNLISTED		
Grandview	26	66
Georgia River	00	51
George Enterprise	10	22
Mohawk	05⅛	05
Noble Five	22	21

Whitney Letter

(Branson, Brown & Co., Ltd.)

NEW YORK, June 5.—Whitney, of the Wall Street Financial Service, today says: The statement was made yesterday that moderate technical reaction was indicated for the rail and public utility groups and, since the entire market is so dependent on these groups which led it out of trouble, it is not to be wondered at that when weakness appeared there the industrial group developed a similar tendency. I believe that this moderate readjustment in these two groups was either completed today or will be completed tomorrow in the early part of the session, and therefore anticipate that the market will be headed up again tomorrow despite the pending meeting of reserve bank directors and another installment of brokers' loans.

On this moderate setback which has been witnessed, there is one important thing to do and that is to become the owner of some rail stocks if these issues were not bought during that period when you were advised to buy them.

In approximately forty-eight hours the rail accomplishments for the month of April will be published in a nutshell. This will show that in the month of April the railroads of the country earned at a rate of close to 7 per cent, which is the best showing that has been made since the war. Earnings in this month were approximately 35 per cent in excess of the net earnings of the corresponding month of last year, and for the first third of this year showed an increase of approximately $66,000,000 over the corresponding period of 1928. I believe it is a foregone conclusion that there will be no change in the rediscount rate; in fact, adhere to the opinion that when any change is made it will be a reduction. Despite the very substantial rally which the market has had I believe that the brokers' loan statement will show another decrease.

Be sure and buy Erie on this dip. There is hardly a two-point risk involved, while a 20 to 25-point profit is rather clearly indicated. Expect the next statement on the Allegheny Corporation to disclose that this corporation has been a large buyer of Erie, thereby materially reducing the floating supply, which is none too large now as a result of past buying of Morgan and First National interests, not to mention those amounts taken by Cutten, Fisher interests, the Van Sweringens and George F Baker. Expect Erie to show $9 a share this year and between $11 and $12 next year. In addition to Erie, buy some New York Central on this dip.

In the oil group continue to concentrate on Pan American "A" and Standard Oil of New Jersey.

In the food products group the best results should be obtained from Fleischmann, which appears definitely under way, and Corn Products, which is in a similar position. In the coppers continue to buy Anaconda, which I am rather certain will maintain the $7 dividend on the new stock, and Kennecott, which is likewise cheap.

Continue the purchase of General Motors below 75 and Murray Corporation below 95. Continue the purchase of Marconi International Marine while it is available below 25.

METAL MARKETS

LONDON, June 5.—Standard copper, spot £74 15s, futures, £72 17s 6d.

Electrolytic, spot £84 5s; futures, £84 15s.

Tin, spot £197 17s 6d, futures, £200 7s 6d.

Lead, spot and futures, £23 15s.

Zinc spot £26 7s 6d, futures, £26 5s.

AT NEW YORK

NEW YORK, June 5.—Copper, quiet; electrolytic, spot and futures, 18.

Iron, steady, unchanged.

Tin, steady, spot 43.62; futures, 44.12.

Lead, steady, spot New York 7 00; East St. Louis, 6 80.

Zinc, steady, East St. Louis spot and futures 6.55 to 6.60.

Antimony, 8 87.

MONEY MARKETS

LONDON, June 5.—Money, 4 per cent; discount rates, short bills, 5 1-4 per cent; three months' bills, 5 5-16 per cent.

AT NEW YORK

NEW YORK, June 5.—Call money steady, 7 per cent all day.

Time loans easier; thirty days, 8 1-4 to 8 1-2; sixty-ninety days, 8 1-4 to 8 1-2; four-six months 8 1-4.

Prime commercial paper, 6.

Bankers' acceptances, unchanged.

NEW YORK SUGAR

NEW YORK, June 5.—The raw sugar market was unchanged today at 3 49 for spots duty paid, with no sales reported. There was no change in the refined situation, with all refiners quoting 5 00 for fine granulated, and secondhands still available at from 4 80 to 4 85.

"Have you ever been osculated, dear?"
"Yes, once for typhoid."

TORONTO MART KEEPS STRONG

SEVERAL LEADERS RETURN SUBSTANTIAL GAINS FOR SESSION

Noranda Is Feature With Good Net Advance — Few Other Issues Are Pressed Up

(Bickle, Forlong & Co.)

TORONTO, June 5.—The market today had continued strength and several leaders returned substantial gains. Noranda was the feature, gaining nearly $3 to $53 before easing to close $52.50, a net advance of $2.40. Selling occurred in the last half hour.

International Nickel opened 25 points stronger and gained $1.75 to close $49.50.

Other leaders driven by pressure of demand were Sherritt-Gordon, up 20, Sudbury Basin up 25, Teck Hughes up 10. Towagamac made 10, while Mining Corporation showed improvement of 25. Falconbridge Nickel gained a shade on word from the mine that the operators have reached their objective depth of 1,000 feet. Developments of the immediate future promise to tell an interesting story, the amount of ore which the new shaft and its fingers will reach.

Amulet had new life, gaining under a wave of buying orders to $1.23, 13 points up. Amulet is reported still negotiating for a Canadian National Railway spur line into the property, and when that is complete it is expected definite plans for the 300-ton mill will be announced. The spur will likely come from the adjoining Waite Montgomery, which is controlled by Noranda. Amulet's disposal of all or part of the 500,000 treasury stock, which remains for further financing, is not expected for some time yet.

Abana sagged four points but recovered. Barry Hollinger came in for increased activity, jumping five points to 32 on reports of new ore cutting at the property. Big Missouri lost five in early trading, but recovered to yesterday's close.

Other mines generally showed better strength.

Oils were off again, Home losing 85 cents, while A.P.C., Dalhousie, Foothills, and Southwest Petroleum lost ground.

(H. E. Hunnings & Co., Ltd.)

	High	Low	Close
Ajax	27	79	22
Abana	1 70	1 60	1 66
Amity	28	30	22
Amulet	1 32	1 12	1 32
Barry Hollinger	32	32	35
Bedford	60	40	42
Bidgood	23	22	22
Big Missouri	1 30	1 22	1 22
Canl Manitoba	22	32	32
Gold Hill	22	02	.32
Granada	23	22	22
Biscoe	54	54	64
Manitoba Basin	23	22	22
New Nickel	42 00	42 00	48 00
Nowey	1 12	1 12	1 12
Lake Shore	24 00	22 75	22 75
Laval	04	00	02
Malartic	21	21	21
McIntyre	16 00	12 00	12 00
Mining Corpn	4 40	4 15	4 25
Newbec	00	.24	24½
Premier	1 35	1 32	1 32
Noranda	52 73	21 00	22 73
Sherritt Gordon	7 12	7 05	7 05
Sudbury Basin	6 30	6 21	6 30
Teck Hughes	3 35	3 12	3 35
Wright Hare	1 36	1 30	1 32
Associated Oil	4 00	3 85	3 85
A P Cons	4 15	4 05	4 05
Mayland	2 00	2 00	2 60
Wainwell	51	48	08
Southwest Pete	3 12	3 00	3 00

LIST MAINTAINS VERY FAIR TONE

Price Betterment in Utilities Pronounced at New York After Irregular Opening

(Branson, Brown & Co., Ltd.)

NEW YORK, June 5.—The sharp upturn in stock prices yesterday undoubtedly attracted some profit taking in early dealings today which resulted in an irregular opening, however, the selling was very well absorbed and the list in general maintained a fairly good tone.

Price betterment in the utility group was quite pronounced. Commonwealth Power was again a strong spot and soared to another new high. Buying of the latter stock was accompanied by reports of a probable exchange of the shares of the company for that of Commonwealth Southern.

Indication of a revival of buying activity of the red metal by European interests had a stimulating effect on the copper stocks, and prices in this group advanced sharply. Steel shares, led by the premier issue, were active and stronger in the initial dealings, while oils were in large demand.

According to The Iron Age Review today, production of pig iron during the month of May established a new monthly record, while steel ingot output was virtually at the limit of capacity. Another trade review, The American Metal Market, inferred that the steel industry remains under pressure to make deliveries and is producing substantially as much as possible at this time.

Around noon a number of motor issues exhibited an upward tendency. It is generally believed that a rather extensive short interest has bee nbuilt up in the various automotive stocks and today's upturn was further accelerated by a sharp covering movement in motor stocks. In the final hour of trading the market was subjected to heavy selling pressure instigated by reports of a Federal Reserve Board meeting at Washington and fears of an increase being ordered in the prevailing bank rate. Liquidation in the final dealings was very well absorbed and the action of the general list was highly satisfactory. We look for continued improvement in stock market prices.

SILVER MARKETS

LONDON, June 5.—Bar silver 24d per ounce.

AT NEW YORK

NEW YORK, June 5.—Bar silver, 53 1-8. Mexican dollars, 39 1-2.

Closing Grain Quotations

(B.C. Bond Corporation, Ltd.)

WINNIPEG

	Wheat	Oats
July	112	48⅝
October	113⅝	48⅛
December	113⅛	47⅛
CHICAGO		
July	107	60⅛
September	111⅛	60⅛
December	116	64⅛

VANCOUVER WHEAT

VANCOUVER, June 5.—Futures quote:

Items	Open	High	Low	Close
July	113⅝b	114⅛b	113b	113b
November	113⅝b	114⅛d	113⅛b	113⅛b

Cash prices—No. 1 Nor. 113⅛; 2 Nor. 109⅛; 3 Nor. 106; 2 wheat, 102; 5 wheat, 93; 3 wheat, 80; feed, 75.

Convert Short-Term Bonds

We would point out to clients who hold bonds maturing within the next four or five years the advisability of converting these at this time into long-term securities, so as to secure present high interest rates over a long term of years.

Several good opportunities exist in issues of the highest grade.

We Shall Be Glad to Consult With You

R. S. Mobee, Mgr. Bond Dept. Phone 344-9051

Pemberton & Son
INVESTMENT BANKERS
1014 Broad Street, VICTORIA, B.C.

Opportunities Among the Oils

Certain Turner Valley stocks which are intrinsically worth more are at low levels on the present market. We will be glad to give you complete information about these market opportunities today.

H. E. Hunnings & Co., Ltd.
A Complete Brokerage Service
Members Victoria and Vancouver Stock Exchanges
Fort and Broad Streets — Telephone 6100

Odd Lots at Attractive Prices

			Price	Yield
1000—British Columbia	6%	26th Oct. 1941	108.72	5.05%
2000—Ontario	6%	15th Sep. 1943	109.60	5.05%
1000—City of Montreal	5%	1st Nov. 1956	100.00	5.00%
3000—Province of Alberta	5%	15th Apr. 1950	100.00	5.00%
1000—Edmonton	5%	1st Dec. 1946	97.69	5.20%
2000—Point Grey	5%	1st Aug. 1938	99.25	5.10%
2000—Nanaimo	5%	1st Sep. 1962	98.50	5.10%
3000—Saanich	5%	6th Mar. 1949	98.75	5.10%
1000—Victoria	4½%	21st Jan. 1938	95.71	5.10%
2000—Victoria	5½%	10th Oct. 1940	102.91	5.15%
3000—Victoria	5½%	10th Oct. 1942	103.38	5.15%
1000—City of Ottawa	6%	1st July 1949	109.50	5.10%
25 shares B.C. Telephone Co.	6%	Preferred	104.50	5.74%
30 shares B.C. Electric Power & Gas Company Preferred.			104.50	5.74%

Business Established 1889 — **A. E. Ames & Co.** Limited — Phone 9080
310-315 Belmont House, Victoria
MONTREAL NEW YORK TORONTO VANCOUVER LONDON, ENG.

BB Investments

Dominion Government Bonds, both short term and long term, are at very cheap prices, and we strongly recommend them for purchase for a short or long hold.

BRANSON, BROWN & CO., LTD.
Central Bldg., Victoria, B.C. — Rogers Bldg., Vancouver, B.C.
Correspondents of Logan & Bryan
Members B.C. Bond Dealers' Association, Vancouver Stock Exchange, Victoria Stock Exchange, Seattle Stock Exchange
Phones: 5600, 5601, 5602, 5603
Direct Private Connections to All the Leading Eastern Exchanges

Sandy Beach Inn & Golf Links, Ltd.

7% Cumulative Preferred Shares

The purpose of this issue is to obtain funds to construct a modern, up-to-date and fully equipped inn of thirty bedrooms with necessary public accommodation, and also to develop a fully modern tourist resort with golf links, riding, tennis, bathing, boating and fishing.

Price $10.00 Per Share

With Bonus of Ten Shares of $1.00 Each of the Malahat Park Ltd.

British Columbia Bond Corporation Limited
1200 GOVERNMENT STREET, VICTORIA
Vancouver — Nanaimo — Duncan
H. E. BOORMAN, Managing Director
Direct Private Wires to All Principal Exchanges
Radio Broadcast From 6 to 2.00 A.M. and From 6 to 2.30 P.M. Each Day
Phones 348-349-350—Four Lines Connecting All Departments

WE RECOMMEND AND OFFER

Arkansas Natural Gas
COMMON STOCK

This public utility is developing rapidly, has assets of over $60,000,000, and is controlled and managed by CITIES SERVICE CO.

PRICE: AT MARKET

CHRISTY, HALL & CO., LTD.
Investment Bankers
640 Fort St. — Christy-Hall Bldg. — Tels. 375-376

Our June Offering List and News Letter

Will be available Wednesday. If you desire a copy, please forward us your name and address.

Coupons Cashed Without Charge

Royal Financial Corp., Ltd.
723 Fort St. — H. W. MILLER, Manager — Phones: 1025 - 1026
SAFETY DEPOSIT BOXES

GILLESPIE HART & TODD LTD.
REAL ESTATE — MORTGAGES INSURANCE
FINANCIAL AGENTS — Phone 2040 — BONDS STOCKS
611 FORT ST.

Random speculation at this period is unwise, our stock and bond departments are fully qualified to help you discriminate.
May We Advise You

HUGH ALLAN, LIMITED
711 FORT STREET — PHONES 6700-6700

MODEL OILS LIMITED
We believe this stock contains possibilities for increase in values over reasonable period. Ask us for further particulars.

MEHAREY, ROE & CO., LIMITED
STOCKS, BONDS, REAL ESTATE, INSURANCE
Phone 2308 — Members Victoria Stock Exchange — Fort and Broad Sts.

AMONG THE MINES
For the person who is willing to buy for a hold, there are some excellent buys on the board at present market prices. Come in and discuss this matter with us.

MASON & DIESPECKER
Mining and Oil Brokers
1100 Broad St. — Members Victoria Stock Exchange — Phone 2420
Direct Wire Service to All Leading Canadian Exchanges

SILVER LEAF MINES LTD.—Capital $300,000
An announcement by the manager that a new gold-copper vein 112 feet wide had been encountered has enhanced the value of these shares. We advise shareholders not to sell at the present time. We will be pleased to show the latest reports to anyone interested in same.

GIRDWOOD & CO., LTD.
618 Broughton Street — Ground Floor, Pemberton Building

Government and Municipal Bonds and Debentures — Investment Trust and Real Estate Securities

G.A. STIMSON & CO. LIMITED — EST. 1889
The Oldest Bond House in Canada
513 Central Building — Phone 1303

Monarch Royalty Corporation
(And Predecessor Royalty Companies)
DIVIDEND NO. 73

On May 10th, Monarch Royalty Corporation paid its Seventy-Third consecutive cash Monthly Dividend, making a total of 99% paid by this organization since inception in 1922. The Corporation is paying dividends at the rate of 1¼% monthly, 15% per annum on the par value. We recommend purchase of this stock now at $1.50 per share to yield 10% per annum, payable monthly.

G. L. BROWN & COMPANY
603-604 Canada Permanent Bldg — Phone 4161 — Victoria, B.C.

Keep Your Money Circulating

Within the Empire applies equally to the purchase of insurance as to commodities. We are GENERAL AGENTS for old and reliable CANADIAN and BRITISH COMPANIES, which are outside the insurance combine.

Place your next FIRE or AUTOMOBILE INSURANCE policy with us and save money.

The Independent Agency
JOHNSON & COMPANY
1314 Broad Street

FINANCE - COMMERCE - MARKETS

STOCK MARKET AT VANCOUVER HAS DULL DAY

Little Interest Displayed and All Active Oil and Mine Issues Close Lower on Exchange

HOME OIL SELLS DOWN TO $20.05

VANCOUVER, June 5.—Little interest was displayed on the stock exchange today, all the active oil and mine issues closing lower, although some strength was shown during the early trading in several of the mines.

Home Oil, selling down to $20.05, closed $1 weaker at $20.25, while Advance Oil lost $1 to $13.50. Mill City fell back $2.50 to close at $10, and Alberta Pacific, the most active trader, lost 30c to $3.87. Royalite at $140 was $6 lower, while losses of 10 to 80 points were scattered through the balance of the list. Devenish was the only issue to move up, gaining 10c to 46.

In the mines, George Copper, displaying early strength, eased off to close $1.10 down at $7. Reeves gained 10c to $1.70. Pend Oreille was off 10c to $5.40, and Golconda 10c to $1.15.

(B.C. Bond Corporation, Ltd.)

MINING

	Bid	Asked
Beaver Silver	.10¼	.11
Big Missouri	1.30	1.00
Cork Province	.10	.11
Cotton Belt		.30
Dalhousie	.00	.10
Dunwell	.00	.00
George Copper	7.00	7.40
Georgia River	.30	.35
Golconda	1.10	1.20
Grandview	.36½	.37½
Independence	.07½	.00
Indian	.00	
International O. & C.	.30	.00
Kootenay Florence	.15¼	.14
[illegible]	[illegible]	[illegible]

MISCELLANEOUS OILS

[illegible]

MORNING SALES

[illegible]

AFTERNOON SALES

[illegible]

CHICAGO WHEAT PRICES WEAKEN

MARKET NERVOUS WITH WASHINGTON FARM RELIEF NEWS OUT

Local Professionals Press Market Late in Session—Sentiment on Relief Bill Much Mixed

(B.C. Bond Corporation, Ltd.)

CHICAGO, June 5.—Washington news on farm relief was believed to be out for the present and prices weakened in a nervous market. The debenture feature was taken out of the bill today and the measure is expected to receive the approval of the House tomorrow and of the Senate on the day following.

The next step, following adoption of the bill by both Houses, is a joint resolution making an immediate appropriation to carry out the provisions of the act. An attempt is to be made to rush this resolution through, according to late dispatches. There was selling most of the day on bulges. Much of it was credited to Eastern and foreign connections and some local longs went out of their holdings on the down.

Local professionals pressed the market late in the session on the theory that the news was gigantic theory, and that the trade would now await some idea of how this gigantic task assumed by the Government is to be undertaken, how it will work out, how long it will be before it is in operation, and when the ultimate outcome of the whole matter will be.

Sentiment in the matter is very much mixed. Foreign markets were higher and about three-quarters of a million, mostly Manitoba wheat, was taken for export. General news was mostly satisfactory. Would go slow on the bull side for the present.

Wall Street Journal

(Branson, Brown & Co., Ltd.)

NEW YORK, June 5.—Additional rallies attracted profit taking and utilities were again buoyant. Further recovery in the main body of stocks today attracted active profit taking and the list turned irregular in the late afternoon. Transactions in the first three or four hours reflected decided improvement in speculative sentiment. With the reparations question solved and grain prices up substantially from their recent lows the feeling in speculative circles showed marked reversal from the pessimism recently prevailing.

Greater confidence on the part of the bull forces was reflected in aggressive buying activities in many sections of the list during the morning. Extensive short interests in the principal automobile shares were thrown into retreat by a strong buying movement, which carried General Motors, Chrysler, Packard and Nash to new highs on the current movement.

Indications of renewed demand from the Continent for copper metal became more pronounced and further progress on the recovery was made by the shares of the principal producing companies, including Anaconda, Kennecott and American Smelting. Utilities again staged a buoyant demonstration. Commonwealth Power scored another uprush into record territory and good demand was in evidence for Consolidated Gas, Public Service of New Jersey and American Water Works.

Transcontinental stood out among the low-priced oils, advancing fractionally on a huge turnover. This activity was in response to the entry of a new banking group believed to be headed by the Chase Securities Company into a large stock position in the company.

Freeport Texas rose to new high ground on the movement following the Dow Jones announcement that the first five months this year made a new high record for the company and that cash and Government bonds on hand were about $4,000,000. Freeport now pays $4 a share annually on its 735,000 shares of capital stock.

MANITOBA SELLS BONDS

WINNIPEG, June 5.—On a bid of 99.21, Salmon Brothers & Hutzler, New York, have been awarded $2,500,000 issue of twenty-five-year 5 per cent Manitoba debentures. The cost to the province is approximately 5.05 per cent. The issue is to be used for various public service projects.

May—Is the ring Dick gave you set with precious stones?

Mavis—Yes, precious few.

Eastern Markets

News and Comment on Business Supplied by R. P. Clark & Co. (Victoria), Limited

TRADING ITEMS ON STOCKS

General Asphalt is one of the speculative oils which is meeting with excellent buying at the present time. It is a fast mover and, once out of the trading range, should score a further substantial advance.

Mathieson Alkali Works is an attractive medium for semi-investment at current levels. The stock has had a substantial reaction since the split-up, and has thereby materially strengthened its technical position. Moreover, the company's business is showing a large gain over last year and net results for 1929 should establish a new all-time high. The future prospects of "AKL" far outweigh the risks involved in the purchase of the stock.

Canada Dry Ginger Ale is reflecting the expected increase in business due to the approach of Summer. The company has made progressive increases in earnings and volume of business for a number of years, and it appears that 1929 will be another record year. "DGL" offers good speculative possibilities.

Alleghany Corporation is one of the leading railroad investment trusts, yet "AYY" has shown little appreciation marketwise. The company owns large blocks of stocks in certain rails which have had a very marked advance in market prices, and we believe that at current levels the stock is undervalued.

Erie continues to be well bought by interests close to the management. Tremendous gain in earnings have been showing, and net results for the current year should approximate $9 a share on the common stock. With such a favorable showing, it is likely that preferred dividends will soon be inaugurated. We would buy the "E" issues for a substantial advance.

MORNING STOCK LETTER

We believe that the short interest has been materially reduced since the end of last week and, consequently, further advances in the industrial section will have to depend to a greater extent upon fresh buying for long account. The recovery thus far in the industrials, which had been under the severest pressure, has been fairly typical; but we would expect an increasing amount of resistance, furnished perhaps by profit-taking on the part of those who bought stocks for trading purposes during the weakness of last week.

The advance in farm implement and mail order stocks was particularly rapid yesterday afternoon, and it might be policy to take some trading profits here. Admitting the inherent strength of the public utility situation and realizing that consolidation and amalgamation plans may tend to reduce the floating supply of stocks, at the same time we believe that speculative buying in the utilities has progressed to a point where the technical position of those stocks may not be as strong as a few weeks ago. By their advance they appear to us to have discounted to a large extent the favorable situations in which they find themselves, and we think that here, too, some profit-taking might be advisable. Fresh buying in the oils may signify the belief that constructive developments will come out of the forthcoming meeting in which representatives of oil-producing states, of leading petroleum interests and the Federal Government will engage. We like the manner in which the oils are acting marketwise, and advocate not only retention of the strong units but also fresh purchases of such stocks as Standard Oil of California, New Jersey and New York, Skelly, Pure Oil and Atlantic Refining. We understand that buying in Stewart Warner is very confident, based largely upon the earnings position of the company. This is a stock which, we think, is undervalued marketwise in view of the cash and stock dividend combination and the trend in profits.

WALL STREET MIRROR

Continuance of the rally has further restored confidence in the stock market situation. Of course, technical conditions are now at work in the market, and this would call for some hesitation in the upward swing. American Superpower New, on the curb, is headed for much better prices. With its holdings of stocks in other companies, American Superpower is entitled to sell well up around 60. It is hailed as another United Corporation. The very best sort of buying is continually making itself felt in Sinclair. This stock is headed for a price well above 50. It may take a week and it may take a month, but when Sinclair is above 50, talk of a merger with Prairie will be heard. Payment of another 50 cents extra by Corn Products is expected. California Packing is one of the food stocks which is now considered a purchase. Brown Boveri is scheduled to move ahead again. The same powerful group is still behind the advance in Columbia Graphophone. "CGH" is a purchase on reactions.

STOCK MARKET OPINIONS

Prince & Whitely—It is doubtful if the public will come into the market extensively for a few weeks, at least, but continued strength in the rail shares is likely to build up a following in that division.

Hornblower & Weeks—Although we believe in the leadership of the utilities and rails over the next several weeks, we feel that some hesitation may come into the general market, which will probably only reach technical proportions.

Hirsch, Lilienthal & Co.—Believe there will be an increased demand for the rail stocks and expect to see many of them sell at materially higher prices.

Jones: "I never knew such a wet blanket as Smith."

Dean: "Yes, if that fellow were to jump from the frying-pan into the fire, he would put the fire out!"

FOREIGN BONDS

(Branson, Brown & Co., Ltd.)

	Bid	Asked
Antioquia 7s, 1945 "A"	90⅝	91½
Argentine 6s, 1957	99⅝	100⅛
Argentine 5s, 1959	94⅝	96
Belgian 6s, 1955	97⅝	98⅝
Belgian 7s, 1955	107	107⅛
Belgian 7s, 1956	104⅝	106
Brazil 6½s, 1957	91	91½
Buenos Aires 6½s, 1967	101	101⅝
Chile 6s, 1960	91⅝	92
Costa Rica 7s, 1951	92⅝	93
French 7s, 1949	107⅝	108
French 7½s, 1941	110	110⅝
German 7s, 1949	104⅝	105
Hungary 7½s, 1945	98⅝	100
Hugo Stinnes 7s, 1946	94⅝	96
Italy 7s, 1951	95⅝	96
Jap 6½s, 1954	99⅝	100
Nord 6½s, 1950	98⅝	100⅛
Polish 6s, 1940	74⅝	75
Siemens & Hal 6½s, 1951	102	102⅝
Uruguay 6s, 1960	97	97⅝
Uruguay 8s, 1946	107	107⅝

Latest News From Wall Street

(Branson, Brown & Co., Ltd.)

Standard Commercial Tobacco declared regular 25c quarterly common dividend and regular $3.50 semi-annual preferred dividend payable July 1, record June 17.

Maytag Company declared regular 37 1-2c quarterly dividend on common, payable July 1, record June 15.

Chesapeake Corporation stockholders approved increase in authorized capital to 2,500,000 no par shares from 900,000.

S. S. Kresge Company May sales $12,344,743, an increase of 6.6 per cent over May, 1928.

American Super Power Corporation stockholders approved exchange of Class "A" and "B" common for new common, voting five new shares for each old "A" and "B" shares held. Merger of Utility Shares Corporation with American Super Power approved by stockholders of both companies.

Curtiss Airports plan immediate construction of $3,000,000 airport on site adjoining Pelham Bay Park.

Crude oil production in United States set new high record in week ended June 1, averaging 2,711,650 barrels daily, an increase of 21,300 over preceding week.

Durant Motors 1928 operating profit $644,306 after depreciation, but before extraordinary addition and reductions and Federal taxes of subsidiaries against loss of $1,456,320 in 1927.

Reported French Government will make no effort to promulgate four for one American film import ratio without giving opponents full hearing.

Bethlehem Steel earned $4.05 in first quarter and prospects are that in second quarter earnings will be as large, if not larger.

Canadian Pacific Railway reports fourth week in May gross $5,386,000, decrease of $234,000 from 1928, and from January 1 $81,254,000, an increase of $3,171,000.

Hornblower & Weeks—Although we believe in the leadership of the utilities and rails over the next several weeks, we feel that some hesitation may come into the general market which will probably only reach technical proportions.

J. S. Bache & Co.—Believe that such soft spots as develop as a result of profit-taking should be utilized, in the case of higher grade industrial, utilities and rails for their reaccumulation.

San Francisco—Carl Friden, chief engineer of Marchant Calculating Machine Company, commenting on yesterday's court order, said that company's own patent covers application of electricity to calculating machines and is broad in its scope, practically controlling the entire field.

Lehigh Valley Railroad quarterly dividend 87 1-2 on common and $1.30 on preferred, payable July 1, record June 15.

P. Lorillard Company declared regular quarterly dividend of $1.75 on preferred, payable July 1, record June 18.

Mining News

(H. & Bunoons & Co., Ltd.)

Associated hit limestone at 5,178 feet, and last report gave depth of well as 5,182 feet. Baltac operation perhaps most interested in Associated's success in cutting limestone, as Baltic is north and direct in line on structure with Associated well. Associated proves ground to north, and this takes in Baltac's proposed drilling site.

Drilling now going again at Eastcrest, and making new hole. This would indicate that all troubles have been overcome.

News that Associated Oil and Gas has encountered limestone is highly important. It is the first well in south end to encounter lime on west flank of structure. This decidedly improves outlook for Mayland, Southwest Pete., Baltac, Calmont and R. P. Consolidated.

Home No. 2 is progressing very favorably; it is now 110 to 140 feet in the limestone. It is breaking into the horizon that Home No. 1 encountered when it increased its production from 600 to 900 barrels per day. Home No. 2 reports increased production and is maintaining a steady flow.

Home No. 2 well is flowing around 300 barrels naphtha daily and is earning $1,000 daily, which in itself is no mean well. If allowed to stand for a few days, No. 2 may duplicate performance of No. 1, and blow in much greater production. On this basis alone Home's earnings are $1,500,000, exclusive of crude oil output or gas sales.

Home No. 2 can now be accepted as a large well, whether it is deepened further or not, so that Home No. 3 will be the next to claim attention. It is a much better well going into lime than No. 2, which at a deep horizon had to be reduced in size by running smaller casing.

It was during the hearing of a case of assault in a Yorkshire police court, and the counsel for the defendant was cross-examining a witness, a typical Yorkshireman.

"And you say the affair started through the defendant calling the plaintiff the son of a blackmailer?" queried counsel.

"Yes," answered the witness.

"And is it not a notorious fact that the father of the plaintiff was never known to pass the door of the Red Lion without turning in?"

"It isn't true," said the witness, who had got tired of so much questioning, "'cos ah knows he passed it once."

"And when was that?"

"It was once when he wor going to a funeral."

"Ah, yes, but I'll warrant he called either there or somewhere else on his way back, didn't he?"

"He didn't," came the answer in emphatic tones.

"Oh! And what makes you so certain on that point, Mr. C——, eh?"

"Well, in the first place, he never came back. You see, it was his own funeral."

C.P.R. EMPLOYEES APPLY FOR STOCK

Opportunity Is Afforded Staff to Secure Shares at Special Rates in Employing Company

Employees of the Canadian Pacific Railway, and its auxiliaries, the Esquimalt & Nanaimo Railway and the B.C. Coast Steamship Service, are supporting well the opportunity to subscribe for shares of its ordinary stock, of which 50,000 shares are available at a price of $170 per share. One or more shares may be subscribed for, the only restriction being that the maximum number of shares for which any employee may subscribe shall not exceed one share for each $200 of his annual rate of pay. Shares are to be paid for by instalments deducted from the employee's monthly or bi-monthly pay check.

This offer of shares remains open until July 1, and is the second opportunity afforded to C.P.R. employees of this nature. Large numbers of local employees in the company already hold stock therein.

Retail Prices

(Revised May 21, 1929)

DAIRY PRODUCE

Butter—	
Best Alberta, cartons	.47
Comox, lb.	.00
Cowichan Creamery, per lb.	.00
Salt Spring Island, lb.	.30
Handipats, lb.	.30
Our Own Brand, lb.	.47
New Zealand Creamery, lb.	.00
Alberta, bulk, lb., 00, or 0 lbs.	1.30
Eggs—	
B.C. Fresh, extras	.00
B.C. Fresh, firsts	.30
Pullets, extras	.30
Cheese—	
B.C. Cream Cheese, lb.	.00
B.C. Solids, lb.	.30
Finest Ontario, mild, per lb.	.30
Finest Ontario, matured, lb.	.33
Edam Dutch Cheese, lb.	.00
Gouda Cheese, per lb.	.00
Gorgonzola, per lb.	.00
Swiss Gruyere, in portions, box	.30
English Stilton, lb.	.00
Imported Roquefort, lb.	.00
Eagle Brand Camembert, box	.00
Circle Brand Breakfast Cheese	.00
Kraft, lb.	.00
Golden Loaf	.00
B.A. Loaf	.00

MEATS

Pork—	
Trimmed Loins, per lb.	.38
Shoulder Roasts, per lb.	.28
Legs, per lb.	.28
Pork Sausages, per lb.	.30
No. 1 Beef—	
Sirloin Steaks, per lb.	.00 to .40
[illegible]	[illegible]

POULTRY

[illegible]

FISH

[illegible]

VEGETABLES

[illegible]	[illegible]
Local Head Lettuce, each	.15
Vegetable Marrow, lb.	.00
Spinach, 3 lbs.	.20
Cabbage, each	.10 and .00
Carrots, 3 lbs.	.10
Cauliflower, each	.20
Onions, lb.	.20
Lettuce, head	.10
Cucumbers	.00 and .10
Green Peppers, lb.	.15
Mushrooms, lb.	.00

NUTS

[illegible]

FRUITS

[illegible]

RUPERT SERVICE

The Summer schedule of the Canadian National Steamships will be inaugurated on June 10 from Vancouver, according to the local C.N.S. office. Three sailings a week will be provided, vessels leaving port at 8 p.m. Mondays, Wednesdays and Saturdays.

Ports visited will be Powell River, Ocean Falls, Anyox, Prince Rupert, Ketchikan, Taku Glacier, Juneau, Skagway, Wrangell and Masset Inlet.

Southbound, ships will leave Prince Rupert for Vancouver Mondays, Wednesdays and Fridays.

Fast Service To Calgary

Our offices throughout the west are completely equipped to handle orders and inquiries on Alberta oil stocks. Fast wire service to Calgary and radio broadcasts will assist you in your oil transactions.

STOBIE-FORLONG & COMPANY

Mining and Oil Specialists

Central Bldg., 620 View Street, Victoria, B. C.

Our Own Private Wire System From Coast to Coast.

Financial Service

—A compact interesting description of various types of bonds and other securities.

—An analysis of Western Canada mines and oils.

—A report of the New York stock market.

This and other information of value is contained in brief form in our MARKET REVIEW. Copy mailed free on request.

Correspondents: E. A. Pierce & Co., New York; Greenshields & Co., Montreal; Jas. Richardson & Son, Winnipeg

Direct Wires to All New York and Canadian Exchanges With Fast Service

R. P. Clark & Co. (Victoria) Limited

Arcade Building, 617 View St. H. W. J. Paterson, Manager

Canadian Quicksilver Company

Limited

A New Valuable Industry

Small Capital

Tremendous Future

At the present time there is no producing mine of quicksilver (or mercury) in the British Empire, so this will be a new industry for British Columbia, with a valuable market for its product.

Capitalization is only $250,000, or 1,000,000 shares of 25c par value. Only 50,000 shares are now being offered.

There is a tremendous possible future for the company and there are indications of an extensive ore body in sight which can be proved at small cost and very quickly. Considerable work has already been done and over 500 tons of ore removed from the shafts.

The property is ideally located on deep water.

The issue is fast being subscribed for and applications are necessarily strictly subject to allotment.

Apply immediately to Mr. Lozier or Mr. Welsh, c.o. Strathcona Hotel, Victoria, or

First Offering of Shares at 15c

Lozier Realty Company

2351 Alma Road Vancouver, B.C.

To Minimize the Risk in Mining Operations

NORTH AMERICAN MINING & SMELTING CORPORATION

A Unit of Associated Metals

Has Adapted in the Mining Industry the Factor of Unified Diversification in Ownership, Management, Production and Sales

DIVERSIFICATION in manufacture and production, plus centralized, unified control and management, are the essential factors responsible for many of the outstanding successful large scale industrial enterprises of today.

The North American Mining & Smelting Corporation, a unit of Associated Metals, was organized to extend to the metal mining industry these fundamental success factors, thus providing a reasonably safe and profitable plan of operation in the metal and mining industry by reason of a broad distribution of risk.

The North American Mining & Smelting Corporation is a consolidation of mining properties located in the United States and Canada in proved mining districts, possessed of large ascertained or indicated values in gold, silver, lead, copper, zinc, etc. The assets of the company in process of approval by the Board of Directors possess total apparent gross values in excess of $70,000,000, according to appraisals by field engineers. The plan under which the properties of the Corporation are and will be operated assures maximum efficiency and economy in production and sales, a sound financial structure, high standards and character in management, expert technical, geological and metallurgical direction, and adequate diversification in metals, mines and geographical location. There is under this plan a greater degree of stability in earning power than would be possible in the case of a company dependent for its income upon a single group of properties.

Past production of properties included in the present assets of the North American Mining & Smelting Corporation totaled $8,509,000, which total is verified by smelter returns and other data, but may be short of actual, as records are incomplete.

A limited block of shares available at $5.00 per share for short period only.

The Board of Directors of the North American Mining & Smelting Corporation is as follows:

RICHARD W. SAUNDERS—Comptroller of Paramount-Famous-Lasky Corporation. President and Director of Associated Metals Corporation. Chairman of the Advisory Committee of the Chemical National Bank of New York.

WALTER GORDON CLARK—Consulting Engineer. Former associate of General Geo. W. Goethals; formerly member of Board of Consulting Engineers, Gold Fields, South Africa. Director Los Angeles Biltmore Hotel and Associated Metals Corp.

LEWIS CRUICKSHANK—Corporation Attorney. Member of firm of Cruickshank & Harris, Los Angeles. President Guardian Investment Corporation. Director of Associated Metals Corp.

FRANK C. JORDAN—Secretary State of California since 1910. President Allegheny-Eldorado Mining Co.

CHARLES MEL—Member firm of B. E. Cotter Company; prominently identified in the packing industry of Pacific Coast. President the Bondurant Trust.

ANDREW STEVENSON—President, Founder and First President Bank of Alaska; railroad reorganizer; prominently identified in social and educational activities. Director of Associated Metals Corp.

E. MARSHALL YOUNG—Vice-President. Financial analyst and writer; Fellow of Royal Economic Society; former Associate Editor The Financial World. Director of Associated Metals Corp.

GRENVILLE A. COLLINS—Vice-President. Mining and construction engineer and inventor, mine operator. President Collins Western Corporation.

H. E. McCALL—Vice-President and Treasurer. Treasurer American Boy Mining Company.

For Further Information, Apply to

E. C. B. BAGSHAWE & CO. 324-25 Sayward Building, Phone 522

GEO. S. READ 518 Fort Street, Phone 1625

Important Notices, Employment, Business and Professional Directory, Wants, Etc.

The Daily Colonist

RATES FOR CLASSIFIED OR WANT ADVERTISEMENTS

CLASSIFICATIONS

1 BIRTHS

2 DEATHS

5 IN MEMORIAM

6 FUNERAL DIRECTORS

SANDS FUNERAL CO.

THOMSON'S FUNERAL HOME

McCALL BROTHERS "The Floral Funeral Home"

7 FLOWERS

7A FUNERAL DESIGNS

BALLANTYNE BROS., LTD. Cut Flowers and Designs

8 MONUMENTAL WORKS

9 FUNERAL SERVICES

10 COMING EVENTS

10 COMING EVENTS (Continued)

13 WANTED—MALE HELP

AUTOMOBILE ENGINEERING

14 WANTED—FEMALE HELP

17 SITUATIONS WANTED—MALE

17 SITUATIONS WANTED—MALE (Continued)

17A PAINTERS AND DECORATORS

17C CARPENTERS AND CONTRACTORS

18 GARDENERS

18 SITUATIONS WANTED—FEMALE

Double Service in Want Ads

You can telephone your answers as well as your classified advertisements to The Colonist. Readers are often interested in Want Advertisements that do not carry the names or addresses of advertisers, but a Colonist box number. For the accommodation of those readers who find it inconvenient to write an answer, and to serve the advertiser better, we will take replies to Box Numbers over the telephone.

The Colonist Service is available from 8 a.m. to 10 p.m., excepting Sundays. Phone 11.

23 EDUCATIONAL (Continued)

24 MUSIC

24A PIANO

24B VIOLIN

25 DANCING

26 DRESSMAKING

28 PERSONALS

29 LOST AND FOUND

30 TIMBER

31 MONEY TO LOAN

32 WANTED TO BORROW

33 TO EXCHANGE

36 HALLS TO RENT

37 MISCELLANEOUS

EDUCATIONAL

39 WANTED TO RENT—MISCELLANEOUS

40 FOR SALE, MISCELLANEOUS

40A BUILDING MATERIALS

40B CLOTHING, FURS, SHOES, ETC.

40C FURNITURE

40D MUSICAL INSTRUMENTS

40E RADIO

40F BICYCLES AND MOTORCYCLES

40G STOVES AND RANGES

40H GOAT DAIRIES

40I FARM IMPLEMENTS

40K MISCELLANEOUS

41 WANTED—MISCELLANEOUS

NEWTON ADVERTISING AGENCY

41 WANTED—MISCELLANEOUS (Continued)

VICTORIA JUNK AGENCY CO.

47 ROOM AND BOARD

48 ROOM AND BOARD WANTED

49 FURNISHED ROOMS TO RENT

50 ROOMS WANTED

51 HOUSEKEEPING ROOMS TO RENT

53 FLATS AND APARTMENTS TO RENT

53 FLATS AND APARTMENTS TO RENT (Continued)

SCOTT APARTMENTS

MOUNT DOUGLAS APARTMENTS

55 HOUSES TO RENT

55 HOUSES TO RENT (Continued)

UNFURNISHED

57 WANTED TO RENT HOUSES

58 SUMMER RESORTS

58A COTTAGES AND CAMPSITES

YOUR SUMMER COTTAGE

60 HOTELS

QUALICUM BEACH IS BEAUTIFUL IN JUNE

WHY NOT VISIT THE SUNSET INN?

62 POULTRY AND LIVESTOCK

62A POULTRY AND SUPPLIES

62B CATTLE

62C GOATS

62D DOGS

A Mart for Busy Readers—House and Business Property for Sale and Exchange

63 POULTRY AND LIVESTOCK (Continued)

CATS

KITTENS—GOOD HOMES WANTED FOR THREE. Apply 835 Broughton street.

PIGS

YORKSHIRE SOWS FOR SALE BRED 10th April. Apply Mr. Ward, Rural Mail Box, Sooke District.

64 MISCELLANEOUS

CHEAP PIPES PAINTS. A BARGAIN. Parkside Rest, corner Douglas and Bay.

65 AUTOMOBILES

YOUR CAR WANTED, $1.00. VICTORIA & Auto Laundry, 637 Johnson. Phone 638.

66 FOR SALE

AUTO SPECIALS

A BUICK 6 touring, fine condition $150
FORD touring, good tires $100
LOVER 6-seat, first class condition, $150
1923 model Buckwell car $150
CADILLAC coupe, good tires $150
Good Ford truck for sale $100
Ford truck, good tires $100

PACIFIC AUTO & MACHINE CO., LTD., 27 Yew Street. Phone 2529

A BARGAIN—1924 FORD COUPE, OVERHAULED, new paint, good tires, good motor, will be found to fill every requirements. Call and the accessories and tires have benefit of the doubt. Phone 1929 Grant, 1 to 6 p.m.

WE ARE NOW PREPARING 1929 Blue, 1913 and 1924 Chevrolets and Chevy Late Model Cars. Call and see them. Phone 1929.

CHEVROLET TOURING, 1926, GOOD TIRES, Apply 1024 Chevrolet and Chevy Late Model Cars. Call and see them. Phone 1929.

AUTO SALE, Trade Wrinkles 242-244 Yates Street. View Space. Phone 1536

A 1924 FORD TOURING, BEST OF condition, good tires, spare, complete heavy cables, new battery, fan good tires, $175. Bayer, closer 1016-72.

VISIT THE BEGG SALE FOR GUARANTEED USED CARS.

BEGG PIERCE have been drastically cut in to effect a complete Spring sale (because) See a special sheet in the Times Sunday, Wednesday and Thursday. Then I now the Wednesday Times to secure a thoroughly reconditioned used car at a bargain price. Every car priced at $100 or more is backed by the

BEGG CHEVROLET GUARANTEE

BEGG MOTOR CO., LTD.
Authorized Dealers for Cadillac, La Salle, Buick and Chevrolet
Yates at Quadra Street
Open Evenings

VERYBEST BOADSTER, 1928, 3750 miles, as good as new, $450 cash. Owner leaving town. Apply 1 to 4 daily, Phone 2182, or Box 2080, Colonist.

CHEVROLET SUPERIOR COUPE, GOOD shape, $175. 125 Lampman Drive.

FOR SALE BY OWNER, 1928 FORD sedan, fine-as-new condition, an excellent car at $350 cash. Phone 2140.

FOR SALE—1922 FORD TOURING, FIVE good tires, good new-enough and ready, 1929 license, paint good, $50. 1922 Body Wood Truck, $25. REST OFFER 2787.

FOR SALE (OWNER LEAVING FOR Prairies) 1928 Chevrolet Superior Coupe, 1928 model, sales been made, $500 cash, excellent condition. $1,000. Baxter, 8 M.O. Duncan. Tel. 6052.

FOR SALE—OVERLAND 4-90, 1926, EX-tremely good condition, 1929 license. Phone 2140.

FOR SALE BY OWNER, 1927 BUICK 6-passenger sedan, first-class condition, tires as good condition, $550 cash. Owner moving town. Box 2271, Colonist.

GENERAL TRUCK: CAMERON MOTOR Co. 1 ton chassis, Continental Motor Vehicles. Phone 4844.

FOR SALE—WILLYS-KNIGHT MODEL 14 coupe-sedan, 5 tires, car with stage equipment, 1928 model, 1929 license, very good condition, reasonable with an stamp that will answer what call. Friendly Frame Co. Phone 1929 Grant, 1 to 6 p.m.

FOR SALE—1926 OVERLAND COUPE good condition, $350 cash. Phone 3891.

GRAY-DORT TOURING CAR, KEPT IN good condition, good tires, good set to sell or buy. 2087 Cook.

WATCH FOR COLOR PARADE SATURDAY AFTERNOON, JUNE 8

HUDSON—SESSEX ARE SHOWING all the latest models and newest shades in street carts, tourer sportsrogs, 401 Times Street, 9-30 daily.

WE WANT ALL YOUR USED CARS and tractors. Phone 1929 Grant, 1 to 6 p.m.

A. W. GARDEN, LTD.
The Greater Hudson—Essex the Challenger
631 Yates Street. Phone 2016

HUMBERLIE "F" SEDAN, NEW, ONLY 8 miles, new leather, low price. Bilder Motor Co., 1050 Yates Street.

OUR GUARANTEE IS 100% SATISFACTION TO YOU. OUR COMPLETE SERVICE AND SATISFACTION. ASK ABOUT OUR 1929 CHEVROLET TOURING and sedan, Phone 1929.

1928 TOURING, economical reconditioned, finished to new $175
TUCKER SEDAN, 1926, stripped, good balloon tires, shock absorbers, good motor, good paint $125
1927 TUCKER SEDAN, completely reconditioned, guaranteed $145
1928 CHEVROLET ROADSTER, special vacuum $175
1928 CHEVROLET TOURING car, extra special $175
1928 CHEVROLET TUCKER SEDAN, equipped and ready $650
1928 Model A COUPE, run 5,000 miles, in perfect condition $650
1926 BUICK FOUROUS SEDAN, equipped with balloon tires, shock absorbers, good motor $250
LIGHT DELIVERIES, from ..... $50 to $125
TRUCKS, from ..... $175 to $425
NATIONAL MOTOR CO., LTD.
819 Yates Street. Phone 2016
Terms Arranged
Open Evenings

WHEN FIRST MONEY WILL SAVING $150 for Motor V Six-passenger Sedan, Model 70, Chevrolet Superior Coupe, Model 50, Buick Roadster, Model 116, Chevrolet, lots of extras, including chrome bumpers, lamps, and tank gauge (no extra cost) price, $600. Can be seen at Ray Simpson's Garage.

LINCOLNSHIRE "F" TOURING 2 SEDAN, 1928 model, 1929 license, 5 tires, 5-ply, 4-ply, $1,000 Trade Sedan.

GATEPACKED 30 WHAT YOU WANT, AND JUST WHAT YOU GET WHEN YOU BUY AT A LOW PRICE CAR.

MOTOR MARTIN "F" SEDAN A real nationwide in beautiful condition. Fully equipped and ready to go, new car purchase.

MOTOR MARTIN "F" SEDAN A real nationwide in beautiful condition, offered in a closed car, has 11 in. Fully equipped.

Make Offers.
E. A. DAVIS, LTD.
McLaughlin-Buick Agency
Q.M.C. Block.
[illegible] Street

SEDAN CAR, WITH CHAINS AND delivery, for cash, 1929 Standard.

67 AUTOMOBILES (Continued)

$200 DOWN—SUPR A BEAUTIFUL, almost new Oldsmobile four-door sedan, equipped with balloon tires only, for the price hundred dollars.

$200 DOWN buys a 1926 Studebaker four-door sedan. A very bargain at $475
$10 DOWN buys a Nash "6" sport touring, fine tires, good tires, fully equipped $125
$10 DOWN buys a real good Ford touring $85
$10 DOWN buys a Studebaker Special "6" $225
SEE THE NEW OLDSMOBILE SEDAN AT

Good Prices Allowed on Used Cars
MAYFAIR MOTOR CO., LTD
815 Yates Street. Phone 379

PRIVATELY OWNED 1927 WHIPPET SIX 5-passenger sedan, like new, only 12,000 miles. Phone 7182X, between 5 and 8 p.m.

JAMESON MOTORS, LTD.
CARS TO FIT YOUR PURSE

YOU WOULD LIKE TO OWN AN A1 AUTOMOBILE TODAY. Price and terms to suit your pocket book. Our stock consists of some exceptionally good reconditioned cars offered by us with our guarantee. Our 1929 Chevrolet will be found to fit every requirement. Call and the accessories and tires have benefit of the doubt. Phone 1929 Grant, 1 to 6 p.m.

WE ARE NOW PREPARING 1929 Blue, 1913 and 1924 Chevrolets and Chevy Late Model Cars. Call and see them. Phone 1929.

JAMESON'S CARS ARE AHEAD
ASK ANY PRIVATE OWNER THEY COMPARE OUR VALUES

1927 STUDEBAKER DICTATOR Duotone Sedan, fully equipped $1405
1927 STUDEBAKER COMMANDER, Duotone Sedan, fully equipped $1495
A real stage for $1195
1927 STUDEBAKER DICTATOR Boat Roadster, fully guaranteed $1195
1926 STUDEBAKER SPECIAL SIX Touring, positively first class, and worth at least 1700. Our price $895
JAMESON MOTORS, LTD.
740 Broughton St.

ASK ANY PLEASED USED CAR OWNER

TOURING, 1926 ..... $125
FORD, FORDSON SEDAN, MODEL A, 1928 with a new motor, 4 new tires, 4 balloon tires, 1927 model, 1929 license, in perfect condition, $475 cash or terms and trades allowance. Call at the factory. A big demonstration. Phone 1929 Grant, 1 to 6 p.m.

REST BUY

OTHER GOOD BUYS

PLIMLEY—
GARLAND SEDAN, MODEL SS-40. An opportunity to buy a genuine Garland sedan at an offer of closer—it sells for $1,000 and is in perfect condition, fine shape, equipped very good. At a bargain price of $485

PLIMLEY—
CHEVROLET TOURING, 1926 MODEL. Well used but in perfect condition, original finish as new, equipped with balloon tires, good motor, a real good buy $185

"MANY OTHERS"

Established 1921
THOMAS PLIMLEY, LTD.
1015 YATES ST. 1921 YATES ST.
Open Evenings and Sundays
"IF YOU GET IT AT PLIMLEY'S YOU'RE SATISFIED"

EVE BROTHERS, LTD.
Phone 2443
DURANT COUPE, 1926—This car has only some 3,000 miles. Has a new paint job and looks like new. Has balloon tires and a thick hide cover for the spare. Price $1050
CHEVROLET TOURING—In good condition and runs very good $75
SEDAN COACH, 1926—This car is mechanically sick tires, paint is as new, upholstery is good, and looks like it has been out only a few months. Price $850
CHEVROLET SEDAN, 1926-27—This car is the very best of class. We have fitted it with balloon tires, and it is equipped with many extras of a high class nature. Price $675
CHAMAN PAGE 8-30 SEDAN—This car is beautiful car has been refitted in accordance with the factory specifications. Equipped with balloon tires. Price $500
1927 FORD SEDAN, four door type, extended overhauled $150
1927 FORD COACH, paint, tires, good condition $150
1927 FORD COACH, paint, tires, good condition $150
PACKARD SINGLE "8" TOURING, extended shape. Mint-grade condition $670
THE MOTOR HOUSE
(Formerly Ltd.)
Cor Yates and Broad Streets. Phone 442
Agents for DE SOTO—PARGO

SPECIAL PRICES ON USED CARS
1928 PONTIAC 4-door sedan ..... $ 395
1928 PONTIAC 2-door sedan ..... $ 395
1927 PONTIAC 4-door sedan ..... $ 395
1928 PONTIAC 4-door sedan ..... $ 395
1928 PONTIAC 2-door sedan ..... $ 395
Above cars are equipped with balloon tires and are guaranteed.
MORAE-BERLAMAN MOTORS, LTD.
932 Yates Street
Oakland Pontiac
Open Evenings

BUY HERE WITH CONFIDENCE

1923 FORD TOURING SEDAN, Alaska tires, good $150
1924 FORD COUPE, good tires $175
1924 FORD DARGOT DELIVERY $125
1925 FORD DARGOT DELIVERY $175
1926 DODGE SEDAN, TOURING $150
1925 DODGE 4-door SEDAN $150
Otto wheels, many extras
WM. H. SIMPSON MOTORS, LTD
Phone 679 Open Evenings 928 Yates St.

1929 STAR SEDAN, BUYER GOOD, GOOD tires, good motor, good paint, good $375

1928 CHEVROLET IMPERIAL LANDAU, 1929 license, 5 tires, 5-ply, 4-ply, $1,000 Trade Sedan.

1924 CHEVROLET SUPERIOR TOURING, in good condition, good tires, good $125

LOOK AT THIS BARGAIN!
1927 STUDEBAKER SEDAN. This sedan is in the best of condition for $1,195
CONSOLIDATED MOTORS (VICTORIA), LIMITED
968 Yates Street. Phone 869
Open Evenings, 6 TO 9 o'Clock

SEDAN — SEDAN — GOOD SEDAN, 1926 Chevrolet, good tires, good motor, $125.

68 WANTED

FORD COUPE, SEDAN AND RESTAURANT Motors Motor Co., Ltd.

WANTED—1929 SEDAN, CHEVROLET preferred, must be in good condition and have low mileage. Phone 1929.

WILL GIVE NEW ELECTRIC RANGE AS part payment on late model car, monthly. Box 6271, Colonist.

69 BUSINESS OPPORTUNITIES

A SCHEME WHICH ANY HEALTHY man can operate, and which will yield a profit of $1,000 to $2,000 monthly, and at a reasonable price.

INVESTIGATION AND BREAKDOWN OF BUSINESS, Box 1, Colonist.

A REAL CHANCE FOR AN ENERGETIC man: an established business, good profits and other business for sale. Low rent, good lease. Apply Box 1, Colonist. For the right man, $600 Goodwill Stock.

BARGAIN—BOOMING HOUSE, 30 L.F. rooms, always full, under city. Price $1,500. No agents. Phone 1898.

COMMERCIAL—TURKISH LIGHT Bath, Massage, Manicure, Cabin complete. Apply Box 1, Colonist.

FOR SALE—EXCLUSIVE AND SUCCESSFUL ladies' ready-to-wear business, well known better respec. Box 2081, Colonist.

A MONEY-MAKING OFFER

1 AROM MACHINE, 1 Cabinet. Can be made 1 to 1 year. Equipment, complete. Apply Box 1, Colonist. Price, Cash or trade. Reason Big Profit. Do not let investment this opportunity.

$8500 TERMS

MERMAIDS, ROS & CO., LTD
624 Port Street, Corner Broad, Victoria

Phone 1886

LITTLE WORK FAIR INCOME
Quite a pleasant combination in very beautiful surroundings.
SEE THEM THIS HOUSE
Terms Arranged Possibilities
NIGHT REALTY SERVICE
624 Port Street. Phone 1886, 7-8.30.

I BASE ON PURCHASE—HIGH-CLASS continental linen, exceptional location, showing excellent returns. Phone 3647.

SUMMER WATERFRONT
Sooke Harbour, Sooke District
THREE-QUARTER ACRE with 135 feet of waterfront, good beach, bathing, fishing, 1929 and beautiful, 2 rooms, cottage, 2 rooms, 2 bedrooms, 2 rooms, 2 rooms, 2 r

2 ACREAGE FOR SALE (Continued)

HERE IS YOUR OPPORTUNITY — 32 acres, Strawberry Vale. About two acres cleared, all wire fenced. Three-roomed house, barn and sheds. 6½ miles out. Only $1,500, open to offer or exchange. Bagshawe & Co.

AN AWFULLY NICE LITTLE PLACE

JUST AN ACRE with neatly trimmed hedges, tennis lawn and garden. Lots of fruit trees and small fruits of all sorts. Good poultry houses and runs.

FOUR-ROOMED COTTAGE with city light, open fire, pantry and three-piece bathroom.

PRICE $2750 ONLY

ROBERT S. DAY & SON, LTD.
1124 Broad Street

SAANICH — NEAR BRENTWOOD, 50 acres, good land, 30 acres cultivated, balance nearly all cleared and pasture. Six-roomed house and barn. Running stream. On main highway. Only $7,500. Bagshawe & Co.

3½ ACRES, GOOD SOIL, FOUR-ROOMED house. On good road, close to sea. $3,500.
SPARLING
At Deep Cove. Tel. Sidney 102Y

83 ACREAGE TO RENT

GOOD PASTURE FOR RENT. W. J. Quick, Royal Oak.

85 FARMS FOR SALE

IMMEDIATE INCOME ASSURED
CONSERVATIVE ESTIMATE, $3,000 NET

A TEN-ACRE FARM, one of the choicest in the Saanich Peninsula.

Don't fail to investigate this, as it is going cheap.

MEHAREY, ROE & CO., LTD.
624 Fort Street, Cor. Broad Street. Phone 3308

ONE OF THE BEST EQUIPPED POULTRY AND GENERAL RANCHES on Vancouver Island—11 acres, ideally situated on East Saanich highway. Ten acres in cultivation, one acre orchard, in variety. Charming semi-bungalow of seven rooms, den and sunroom, thoroughly modern, electric range, two fireplaces, Caloric furnace, full cement basement. Chicken houses and equipment for 1,000 birds, brooder house, feedroom, etc.; good barn with concrete floor, also garage. Excellent well with automatic electric pressure water system piped to all buildings. Entire property is in A1 condition and represents an expenditure of $20,000.

This is without doubt the best buy on the Island at

$15,000

MEHAREY, ROE & CO., LTD.
624 Fort St., Corner Broad, Victoria, B.C.
Phone 3308

$1,300 FOR 2 1-2 ACRES LEVEL LAND, with poultry houses for 1,000 hens. All conveniences available. Hincks, Lansford, phone Belmont 2.

UP-TO-DATE CHICKEN FARM

1¾ ACRES, ALL GOOD LAND, FENCED and cross-fenced, nearly all cleared; chicken houses for 6,000, brooder houses for 6,000; hatchery, barn and cowshed, garage for two cars. Water laid to all buildings. The new six-room modern bungalow, with electric light, hot and cold water, stands in a delightful setting of shade trees and garden and in one of the most fertile districts on the Island. For sale, with equipment. $10,500

CROSS & CO.
Belmont House. Opposite P.O.

1¾ ACRES, OTTER DISTRICT, FOR quick sale, $1,800, terms. T. S. McPherson, phone 1880.

87 FARMS WANTED

WANTED—POULTRY RANCH OR ACREAGE, with cottage. State full particulars (owners only). Box 6032, Colonist.

WANTED—HEAR FROM OWNER GOOD farm for sale. Cash price, particulars. C. O. Lundquist, Minneapolis, Minn.

WANTED TO RENT—FARM, 5 TO 20 acres, with house and outbuildings. Box 6040, Colonist.

WANTED TEACHERS FOR HIGH SCHOOL

Applications for the position of teacher of Science, Mathematics, English and Commercial Courses, are requested by the Saanich School Board. Applicants will be required to furnish the information desired as outlined on the board's application forms, which will be mailed to all applicants.

Applications to be addressed to the Secretary of the Saanich School Board, Royal Oak P.O., Saanich, B.C., to be received not later than June 13, 1929.

ROBERT BRYDON, Secretary

SALE OF LAND

In the Estate of William Minter Plewett, Deceased.

Pursuant to an Order of the Supreme Court, I hereby offer for sale by tender the lands and premises described as Sections 21, 18, 23 and 24, Nanaimo District, known as portions of the Decourcey group of islands, containing six hundred and sixty-nine acres, more or less. The lands will be sold by tender, subject to a reserve price. Tenders to be delivered to the undersigned at his office, Commercial Street, Nanaimo, B.C., on or before June 10th, 1929, accompanied by a marked cheque in his favor for 20 per cent of the amount of the bid. The vendor is informed that the title to this land carries with it the right to the coal underlying the said lands.

Full particulars and conditions of sale may be had on application to the undersigned or to his solicitor, Arthur Leighton, Herald Building, Nanaimo, B.C.

JOHN M. AUDD,
Administrator of the Estate of William Minter Plewett.

AUCTION SALE

Under and by virtue of a Landlord's Distress Warrant to me directed, I have distrained the goods and chattels in and upon the premises, 602 Fort Street, Victoria, B.C., consisting of Chairs, Tables, Showcase, Cash Register, Frigidaire, Coffee Urn, Milk Cooler, Cutlery, Gas Toaster, Glassware, etc., and will offer the same for sale at public auction on the premises (either in lot or en bloc), on Friday next, June 7, at 10.30 a.m.

Terms of sale, cash.

H. W. GOOGIN, Sheriff,
Bailiff for Landlord

Sheriff's Office, Victoria, B.C., June 4, 1929.

$25 PER MONTH

$200 CASH buys bungalow three rooms, own fireplace, pantry and bathroom. Lot 60 x 130. Price ... $1,600
Same terms on a bungalow of five rooms, with three-piece bathroom, built-in bookcases, open fireplace, cement basement. Price ... $1,600

QUADRA HILL

MODERN FIVE-ROOM BUNGALOW, large granite fireplace, cement basement and walks, garage; granite fence. Lot 34 x 177, studded with nice oaks, lawns and well-kept garden. Must be sold immediately, as owner is leaving on account of sickness. Price, on terms to suit ... $3,500
(Will sell furniture also if desired.)

ARTHUR E. HAYNES, LTD.
Fire and Auto Insurance, Collections, Loans
705 FORT STREET
Phones
Real Estate Dept. 719; Frontage 5744R

Vancouver Island

TO START WORK ON WATER MAIN

COURTENAY CITY GETTING READY TO SUPPLY ROYSTON

Dams to Be Constructed in Forbidden Plateau—Billboard Resolution Endorsed

COURTENAY, June 5.—Business was transacted with dispatch at Tuesday night's City Council meeting. Mayor Pearse was in the chair, and those aldermen present were Messrs. J. H. Macintyre, W. Brown, W. Fielder, A. B. Ball and H. E. Wallis.

In connection with the proposed purchase of the Minto Electric Light & Power Company, a form of option as submitted by the city solicitor was approved by the council.

Another city undertaking, the construction of the water supply main to the town of Royston, four miles distant, is to be taken in hand at once. Temporary dams are to be constructed at the lakes in the Forbidden Plateau without delay for the conservation of the water supply for Summer use. Permanent dams are to be constructed later. The city reservoir on the power house road is to be more than doubled in capacity as an additional precaution against shortage of supply.

Owing to the splendid work of the Courtenay Volunteer Fire Brigade in Cumberland on May 24, when it won first prize for efficiency, a vote of congratulation was passed and the chief voted a sum of $50 to enable him to attend the forthcoming Pacific Coast Fire Chiefs' convention this Summer in Vancouver.

It was decided to endorse a resolution adopted by the Saanich council, which would prohibit the erection of billboards and boardings within the municipalities.

The taxation by-law, setting the rate at a total of twenty-five mills for the current year, which is made up of twenty mills for school purposes and five mills for general tax, received its third and final reading and was adopted.

The mayor announced that the Lieutenant-Governor would be in Courtenay on Thursday morning, and invited the city officials to meet him at the railway station.

TWO BARGAINS

Mount Tolmie
4-Roomed Cottage with large lot and chicken houses. Excellent garden, only
$1,200

Cowichan Lake
Splendid Cottage, fully furnished. Situated on two lots on the River just below the Lake. Best fishing in pool in front of house. Only
$1,500

PEMBERTON & SON
525 Fort St. Phone 388

A Beautiful Homesite on Ten-Mile Point
1 ACRE
Southern aspect, overlooking Cadboro Bay.
Over $400 worth of improvements already made.
$1500
J. A. Walker & Co., Ltd.
1105 Government St. Phone 1406

Nice Waterfront Home
100 feet frontage and 184 feet in depth. On good road, close to the city. Modern seven-roomed house, full cement basement, furnace, sleeping porch, fireplace, garage, etc. On terms $3,250
A. S. BARTON
110 Pemberton Bldg. Phone 2081

V 204V

Auction Today
At 1:30 p.m.
Superior Furniture
Choice Chesterfield Suite in Mohair, Tapestry Chesterfield Suite, fine toned Piano, almost new Dining-Room Suite, Easy Chairs, Chaise Longue, Camping Outfit, Pup Tent, etc., Ranges, Stoves, etc.
McCloy's Auction Hall
Corner Pandora Avenue and Blanshard Street
Now on view
McCloy & Co.
Auctioneers

MAYNARD & SONS
AUCTIONEERS
Instructed, we will sell at Salesrooms, 727-733 Pandora Avenue,
Tomorrow (Friday) 1:30 P.M.
WELL-KEPT
Household Furniture and Furnishings
for Parlor, Dining-room, Den, Bedrooms and Kitchen. Among the various items will be found a new nine-piece Walnut Dining-Room Suite and a two-cylinder Indian Motor Bike with Sidecar.
Also at 10:30 in Our Stockyard Usual Sale of Poultry, Vegetables, Bedding-out Plants, etc.
MAYNARD & SONS
Auctioneers. Phone 837

FRED. SMITH & CO.
Dealers in Antique and Modern Furniture
Agents Enterprise Ranges and Furnaces
Address: 1013 Broad Street

ANTIQUES
Phones 1611, 904
Art Furniture, Etc.
Largest Selection on Pacific Coast
Bartholomew's
1115-19 and 1002 Fort Street and 813 Douglas Street

TEACHERS GIVEN HIGHER SALARIES

Increases Allowed by Consolidated School Board at Duncan—Grant to Agricultural Society

DUNCAN, June 5.—There was a full attendance at last night's meeting of the Consolidated School Board. Trustee Brownsey, who was recently elected at a by-election, took his seat for the first time.

Inspector May and Principal Rhorp of the high school staff were present by request to discuss with the trustees conditions in the school generally. Requests were received for increases in salaries from three teachers, and, after going into the question of school salaries thoroughly, it was decided to grant increases to eleven out of sixteen teachers in the board's employ. Miss M. Leeming, of the high school staff, was given an increase of $100 per annum. A like increase went to Mr. J. Shadbolt, and to the others $50 each. It was decided to leave in the hands of the finance committee and the school management committee the matter of filling any vacancies which might arise on the teaching staff at the end of the current school term.

A grant of $30 was made to the Agricultural Society towards the prize list for the educational section of the Fall fair.

Women's Institute Gives Prizes for Salt Spring Sports

SALT SPRING, June 4.—All the proceeds derived from the May Queen contest of May 24, organized for the South Salt Spring Women's Institute, were given in prizes for the decorated floats and to the following competitors in the sports, carried out under the management of Mr. L. Peterson:

Race for girls under 8—1, Kathleen Lacey; 2, Margaret Cairns.

Race for girls between 8 and 10—1, Loraine Wakelim; 2, Agnes Cairns.

Girls under 18—1, Edna Morris. 2, Dorothy Lee and Evelyn King (tie).

Girls' three-legged race—1, Ruth Stevens and Pearl Garner; 2, Nancy Elliot and Lilly Akerman.

Married ladies' race—1, Mrs. Mulcahy; 2, Mrs. Charlesworth.

Married ladies' race—1, Mrs. Mulcahy; 2, Mrs. Inglis.

Tug of war, married ladies vs. single—1, Married.

Race for boys under 8—1, Roy Wakelim; 2, Arthur Lee.

Race for boys between 8 and 10—1, Kenneth Eaton, 2, Cecil Daykin.

Race for boys under 12—1, Malcolm Mouat; 2, E. Shepherd.

Race for boys under 18—1, Archie Urquhart; 2, B. Pater.

Boys' three-legged race—1, Ray Morris and Jim Akerman; 2, Bob Akerman and Laurie Mouat.

Wheelbarrow race—1, Bob Akerman and Laurie Mouat; 2, Malcolm Mouat and P. Nelson.

Long jump—Ray Morris and Jim Akerman (tie).

1. Married men's race—1, Robert Justice, 2, Alan Cartwright.

2. Married men's race—1, Leon King, 2, Harold Price and A. J. Eaton (tie).

Tug of war, married men vs. single—1, married.

Thread-the-needle race—1, Violet Akerman and Bob Akerman; 2, Freda Gardiner and Laurie Mouat.

Target shooting—1, J. A. Bittancourt, 2, H. T. Peter.

To Wind Up Jam Factory Affairs

SALT SPRING, June 5.—The annual general meeting of the Salt Spring Island Co-operative Jam Factory was held last Friday, May 31, at the Mahon Hall, Ganges. The president, Mr. J. T. Collins, was in the chair, and a number of subscribers attended the meeting. After the passing of the minutes and balance sheet, arrangements were made regarding the paying of 75 per cent to the fruitgrowers of the amount owed to them, that the taxes and insurance should be paid up, and that a special general meeting should be held in about ten days' time to appoint a board, and wind up the business and either sell it or the property.

PICNIC AT GANGES

SALT SPRING, June 5.—Last Monday the Princess Alice brought a picnic party of 800 of the Metropolitan Church, Vancouver. The Agricultural Hall and grounds at Ganges had been engaged by them for sports and other entertainment.

HOSPITAL IS LOGGERS' NEED

CORONER'S JURY MAKES RECOMMENDATION AT DUNCAN INQUEST

Many Logging Accidents in Cowichan Lake Camps Prompt Suggestion for Establishment

LAKE COWICHAN, June 5.—At an inquest held by Coroner Dr. H. P. Swann at Duncan, Saturday, touching the death of Philip Guy Gibson, following injuries received at the National Timber Company's logging camp on May 30. The deceased was conveyed to the King's Daughters' Hospital at Duncan, where he died the following morning. The cause of death was stated as fracture of the base of skull, dislocation of the neck, and shock.

The deceased's injuries were caused by a sapling which struck him as a log, which was being yarded, became fouled with a stump.

The jury returned a verdict of accidental death, adding a rider that, owing to the large number of serious accidents in the logging operations around Cowichan Lake, a small hospital should be established at the foot of the lake in order that patients should have immediate attention, and to avoid the delay of the long journey to Duncan. Mr. Gibson's home was at Chilliwack, and he had only been employed two months at the camp. He was twenty-eight years of age and unmarried. His brother attended the inquiry and took the body to Chilliwack for burial.

GIVES ADDRESS ON PIONEERING WORK

Archdeacon Laycock Interests Gulf Islands Parishioners With Account of Diocesan Activities

MAYNE, June 5.—Archdeacon and Mrs. Laycock arrived on Saturday and were the guests of Colonel and Lady Constance Fawkes at "Culzean." The Archdeacon left for Sidney with Rev. S. B. Holmes early on Tuesday morning. Mrs. Laycock is remaining at Mayne until later in the week.

On Monday afternoon a largely-attended meeting of the Gulf Islands parishioners was held at "Culzean," the occasion being to hear the most interesting and, at intervals, very humorous address by Archdeacon Laycock. His subject was, principally, the pioneering work within this diocese, but he also covered ground concerning administration. Colonel Fawkes received the most grateful thanks of the parishioners and also that of Rev. S. B. Holmes for his great interest and work in the parish.

At the close of the meeting the large assembly were very hospitably entertained to tea by Lady Constance Fawkes. Mr. Percival, of Port Washington, very kindly brought over the Pender members, and Rev. S. B. Holmes those from Galiano.

Report of Gulf Islands Hospital Issued for May

SALT SPRING, June 5.—Report for May, Gulf Islands Hospital: Patients remaining from April, 2; admitted during May, 5; discharged, 6, remaining, 1; hospital days, 70. Donations: Mrs. T. Akerman, fish; Mrs. J. Akerman, chickens, asparagus, rhubarb, spinach, leeks, etc.; Mr. Simpson, oranges, papers, magazines; Mr. King, rhubarb; Mr. Ian Halley, fish; Mrs. Lee, two dozen eggs; Mrs. W. M. Mouat, lettuce; Mrs. Rogers, fish; Dr. Lawson, twenty pounds sugar; Mrs. Dean, six table napkins and two doilies.

Officers Re-elected For Musical Festival

NANAIMO, June 5.—In St. Andrew's First United Church, last evening, the annual meeting of the Nanaimo Musical Festival was held. Officers were re-elected en bloc for the ensuing year. Mr. Andrew Dunsmore will head the organization. Other officers are: Vice-president, A. H. Webb; Mr. A. H. Covenay, secretary-treasurer; H. E. Palmer, corresponding secretary; executive committee, Mrs. K. Brankston, Mr. Dave Arnett, Miss L. Carter, Miss Elsie Pearson, Mr. C. Stockwell, Mr. R. Husband and Mr. J. Barsby. The committee was instructed to investigate the possibility of adding folk dancing to next year's programme.

Chemainus Cubs Return From Camp

CHEMAINUS, June 5.—The members of the Cub Pack returned on Monday evening after a very happy week-end spent in camping at the Conway farm. Mr. and Mrs. V. G. Pritchard made all arrangements for the camp, also planning a programme of sports and amusements. The weather proved most propitious, leaving nothing to be desired for the outdoor life. The boys thoroughly enjoyed every minute of their camp life, and are indebted to Mr. and Mrs. Pritchard for a most enjoyable outing.

BODY RECOVERED FROM THE STRAIT

CAMPBELL RIVER, June 5.—The body of Mr. Gus Wickstrom, an old-timer of this district, was picked up in the straits by Constable Dawson. No one seems to know just what occurred and as yet no word has been received as to his rowboat.

SALT SPRING WEATHER

Salt Spring weather report for May: Highest temperature, 74 degrees on 19th, lowest temperature, 38 degrees, on 1st; mean temperature, 52.41 degrees. Rain, 1.08. No day all clear, no rain from 5th to 25th.

Governor Arrives at Galiano Island

Procession of Cars on New Wharf at Galiano When His Honor Visited the Island Last Wednesday to Open the New Community Hall. —Photograph by D. A. Mayes

Endorse Resolution Asking for Control of Billboard Advertising

NANAIMO, June 5.—At the meeting of the City Council here last evening a letter was received from the clerk of the Saanich Municipality, enclosing a resolution from that body, and asking the support of the Nanaimo council. It will be put before the meeting of the B.C. Union of Municipalities and will ask that municipalities be granted power to regulate billboard advertising and hoardings. The local council endorsed the resolution and will so inform the Saanich council.

SPOKE ON POULTRY

QUALICUM BEACH, June 5.—Mr. J. Allen, poultry and rabbit expert, gave a most interesting talk to the members of the Farmers' Institute here on Monday.

QUICKSILVER PROPERTY IS MUCH PRAISED

Mr. R. W. Lozier, of Lozier Realty Company, Vancouver, has been appointed exclusive agent for the first stock issue offered of the Canadian Quicksilver Company, Limited, whose property at Sechart, on Barkley Sound, West Coast, Vancouver Island, is creating quite a stir among those who know about it, says The Vancouver Sun.

Mr. Lozier and two mine operators and engineer have just visited the property and were impressed by the showings of native quicksilver and cinnabar ore found there in the shaft and tunnels and on the 500-ton dump.

There is no producing quicksilver mine now in the British Empire, Canada being dependent upon foreign countries for its ever increasing needs, there is thus assured a ready market without customs expenses and delay, for the whole output of the mine, however large.

The total net proceeds from sale of shares go to immediate development of the property. Work on the property has already commenced, and the crew will be enlarged on the sale of this allotment. Engineer G. A. Clothier has recommended this. Mr. Lozier is at present a guest at the Strathcona Hotel.

COEN AND PARTNER LOSE DOUBLES IN SWISS NET TOURNEY

ZURICH, Switzerland, June 5.—One defeat in a doubles match marred the clean sweep of the American forces in the Swiss tennis championship today. Wilbur F. Coen and his French partner, Christian Boussus, succumbed to Wetzel and Hellmann in two deuced sets. The scores were 8-6, 8-5. "Big Bill" Tilden and Hunter added a doubles encounter to their victories, defeating Deux and Cohn, 6-2, 6-3.

In the singles, Tilden opened the action by taking two love sets from Olleor, then he defeated Cohn 6-4, 6-1. Hunter beat Flurry, 2-6, 6-1, 6-1, and Degrenou in love sets. Coen defeated Deux 8-1, 6-3, and Waurin 6-4, 7-5.

AMERICAN NETMEN ADVANCE IN SWISS CHAMPIONSHIP PLAY

ZURICH, June 5.—In the first round of the Swiss tennis championships today, Bill Tilden, American ace, defeated Bileer, 6-1, 6-0, while Francis T. Hunter, his companion, was forced to three sets before he could win from Flury, 2-6, 6-1, 6-1.

Taking the court again in the second round, Tilden defeated Cohn, of Germany, 6-4, 6-1, and Hunter defeated de Grenou, 6-0, 6-0.

Wilber F. Coen, Jr., Kansas City youngster, also won a brace of matches, beating Deux, 6-1, 6-3, and Waurin, 6-4, 7-5.

TUNNEY MAY TAKE UP LITERARY WORK

HARTFORD, Conn., June 5.—A possible literary career for Gene Tunney was predicted today by Mrs. Edwin S. Dewing, sister of the former champion's wife, the former Polly Lauder of Greenwich. Mrs. Dewing returned to West Hartford today after a two-month visit with Mr. and Mrs. Tunney at Brioni, Italy.

"He is, of course, very much interested in literature and spends a great deal of his time reading," said Mrs. Dewing. "It may be that some day he will put something down that he thinks is good and show it to a publisher.

"But he wouldn't care to do any writing unless it is good. He is the type of man who doesn't care to do anything unless he does it well."

Burgess Bedtime Stories

A New Use for Wings

By THORNTON W. BURGESS

Don't criticise until you know
You've all the facts, and then be slow.
—Dipper the Grebe.

It was a day or two after Peter Rabbit's talk with Dipper the Grebe that Peter for the first time saw him fly. He came from the direction of the Big River and alighted in the Smiling Pool. He alighted right in front of where Peter was sitting.

"Hello, Dipper!" exclaimed Peter. "I saw you flying. That is the first time I have ever seen you in the air. My, you travel fast!"

"That's what these narrow wings are for," replied Dipper. "Narrow wings are usually the fastest wings."

"Oh," said Peter, "I didn't know that."

"Then you have learned something," replied Dipper.

"And did you fly down to the Big River?" asked Peter.

"No," replied Dipper. "I swam down the Laughing Brook."

"Why didn't you fly down there?" Peter inquired.

"Because," replied Dipper, "there is hardly room here in the Smiling Pool to get into the air. Of course, I could have done it, but it was easier to swim down to the Big River, where there is plenty of room."

Peter thought this over for a few minutes. He scratched his long ears with his long hindfeet, as is his way when he is puzzled. "What do you mean," he asked at last, "by saying there is hardly room?"

"Just that," replied Dipper. "You see, I have to sort to get going on the water before I can get up speed enough to get into the air.

"Can't you jump right up into the air from the water?" demanded Peter. "Mr. Black Duck can. I've seen him jump from the water, and I've seen him jump from the land."

"I'm not a duck," Dipper reminded Peter. "I couldn't get up in the air from the land at all."

"What!" cried Peter in astonishment.

"It's a fact," declared Dipper. "That is one reason I do not go on land. On land I am nearly helpless. I couldn't get into the air to save my life. Anyone could catch me there."

"What do you mean," he asked at last, "by saying there is hardly room?"

"Pooh," said Peter, "I wouldn't want wings like those! I don't see that they are much use to you, excepting when you are traveling."

"Don't you?" inquired Dipper pleasantly. "Just watch me now."

Dipper dived, and from his position on the bank looking down into the water, Peter could see him under water. He saw something that astonished him. Dipper seemed to be flying through the water. He was using those wings under water as if he were swimming with them. In a moment he bobbed up on the other side of the Smiling Pool and then swam back to where Peter was.

"Do you swim with your wings?" demanded Peter.

Dipper chuckled. "I use them sometimes when I am in a hurry," said he. "They help a lot when I want to catch a fish. Now do you think they are such poor wings?"

"No-o," said Peter slowly. "I guess they are just what you need."

"I don't guess, I know," replied Dipper.

Copyright, 1929, by T. W. Burgess.

The next story — The Grebes Leave the Smiling Pool.

TREVANION COALS BOUND SHANGHAI

Freighter Discovered Fire in Sugar Cargo Off San Francisco on May 21

UNION BAY, June 5.—Ss. Trevanion, 7,800 tons gross, Captain J. C. Bate, arrived early Tuesday morning from San Francisco, Captain Roberson being the pilot. After loading 650 tons of bunker coal, she sailed at 5 p.m. Tuesday for Shanghai.

The Trevanion will be remembered as the vessel which, having caught fire some ninety miles off San Francisco, put into that port on May 21. She had on board a cargo of 7,000 tons of sugar and the fire was indicated by smoke coming through the ventilator at midnight. On arrival at San Francisco, the hold was cleared of about 1,500 tons, cleaned, and the cargo reloaded.

It is interesting to compare the methods in use at the Cuban and American port. At Cuba, small, wiry natives work two to each hold and carry around the sacks. Each man, carrying 330 lbs., and working for eight hours a day, manage to load about 1,000 tons a day, while in the American port, working six men to a hold, each sack was dragged into place by a tractor. Although in port for eight days, the steamer came all the way to Canada to bunker before continuing with her cargo to Shanghai.

During the war the Trevanion (which, as might be guessed from her name, hails from St. Ives, Cornwall) carried tanks and troops between Britain and Calais, and she was engaged in coaling the fleet at the Falkland Islands when Admiral Sturdee interrupted the work to chase Von Spee's fleet and sink the German cruisers which had previously trapped Admiral Crawford.

The Trevanion left Cardiff last December, proceeding to Buenos Aires, from whence comes the ship's mascot, an Amazon parrot, which speaks French fluently. The freighter is expected back on the coast in July to load lumber.

Coastal Sailings Out of B.C. Ports

FOR VANCOUVER
C.P.R. steamer leaves daily at 1:45 p.m.
C.P.R. steamer leaves daily at 11:45 p.m.

FROM VANCOUVER
C.P.R. steamer arrives daily at 6:30 p.m.
C.P.R. steamer arrives daily at 7 a.m.

FOR SEATTLE
Iroquois leaves daily at 10:10 a.m.
C.P.R. steamer leaves daily at 4:30 p.m.
City of Victoria leaves daily at 1 a.m. and 1 p.m.

FROM SEATTLE
C.P.R. steamer arrives daily at 12:45 p.m.
Iroquois arrives daily at 9 a.m.

WEST COAST ROUTE
B.C. Coast Service. From Victoria to Port Alice and all West Coast ports, leaving Victoria on 1st, 11th and 21st of month.

NANAIMO-VANCOUVER
Princess Elaine leaves Nanaimo at 7 and 2:15; leaves Vancouver at 10 a.m. and 6:30 p.m. daily except Sunday. Every Sunday leaves Nanaimo at 7 a.m. and 5 p.m. Leaves Vancouver at 10 a.m. and 7:45 p.m.

VICTORIA-PORT ANGELES
Auto and passenger ferry Iroquois sails daily for Port Angeles at 10:15 a.m. Leaves Port Angeles at 7:30 a.m.

PRINCE RUPERT ROUTE
Union Steamships. Every Thursday at 9 p.m. and every Friday at 9 a.m., from Vancouver for Alert Bay, Port Hardy, Prince Rupert, etc.
Canadian National Steamships: On Mondays and Thursdays at 9 p.m. from Vancouver.

QUEEN CHARLOTTE ISLANDS ROUTE
Canadian National Steamships. Fortnightly from Vancouver.

PORTLAND CANAL ROUTE
OBSERVATORY INLET ROUTE
Canadian National Steamships. On Mondays and Thursdays at 9 p.m. from Vancouver, for Prince Rupert, Stewart, Anyox, Powell River and Ocean Falls.

VANCOUVER-OCEAN FALLS-PRINCE RUPERT
Weekly, Princess Royal leaves Vancouver 9 a.m. Wednesdays. Canadian National Steamships Mondays and Thursdays at 9 p.m. from Vancouver.

POWELL RIVER AND COMOX
C.P.R. Steamer Charmer sails from Vancouver midnight on Tuesdays, Thursdays and Saturdays.

ALASKA AND NORTHERN BRITISH COLUMBIA
Princess Louise leaves Vancouver May 30 and 20.

GULF ISLANDS ROUTE
Steamer Island Princess leaves Victoria for Gulf Islands at 7:15 a.m. on Mondays, Wednesdays and Thursdays.
Steamer Princess Royal leaves Victoria for Vancouver, via Gulf Islands, at 11 a.m. on Tuesdays.

French Boxer After Lightweight Title

PHILADELPHIA, June 5.—Henri de Wancker, French lightweight boxer, announced here today that he had come to America in quest of the lightweight title. He said his manager had made tentative arrangements for several bouts with leading American lightweights, and that he hoped his campaign would eventually lead to a fight with Sammy Mandell for the title.

ABBEY'S for the Kidneys

Abbey's is always beneficial where there is Pain in the Back—or Rheumatism or Neuralgia, due to an excess of uric acid in the blood.

The Morning Health Salt

PATRICIA TO RESUME RUN

OPPORTUNITY WILL BE AGAIN TAKEN TO USE VESSEL IN EXCURSION BUSINESS

Experience of Last Year in This Line of Activity Was Very Successful

The Princess Patricia, which has been recently at the Victoria Machinery Depot receiving an overhaul and improvements, will be used in the excursion service this Summer, it was announced at the B.C. Coast Steamship Service yesterday.

Tests made last Summer, after the Princess Elaine arrived and superseded her in the Vancouver-Nanaimo route, showed that the vessel was particularly well fitted for the service for which she was originally devoted on the Clyde before being brought to this Coast in 1912 by Captain J. W. Troup.

Her large deck accommodation renders the Princess Patricia well fitted for holiday parties, and there is already a considerable amount of business offering the passenger department for her during the Summer.

It is also intended to resume the series of excursions from Seattle to Island ports which proved attractive in 1928, and which brought large parties from Sound cities to this Coast.

The dates for these excursions will depend upon the Summer holiday season, which will be in full swing next month, when large parties of picnickers, particularly from Vancouver, will be ready to charter the steamer.

Shipping Information

TIDES AT VICTORIA
JUNE

Date	Time H. M.	Ht. Ft.	Time H. M.	Ht. Ft.	Time H. M.	Ht. Ft.	Time H. M.	Ht. Ft.
5	7 26	1.0	16 06	0.0	17 41	8.7		
6	0 07	8.2	8 16	0.4	17 00	7.4	18 26	7.4
7	0 24	8.7	8 56	0.0	18 46	7.4	16 10	7.6
8	1 04	8.8	9 20	-0.4	18 20	8.2	20 20	8.2
9	1 20	8.2	10 24	-0.4	20 12	8.0	21 42	8.4
10	2 10	8.7	11 11	-0.7	20 48	8.0	03 16	8.4
11	2 46	8.1	11 46	8.4	21 10	8.0		
12	1 08	8.1	0 17	0.8	12 46	1.1	21 42	8.2
13					10 32	2.8	22 07	7.2
14					14 18	8.2	22 20	8.0
15	6 48	8.1	0 44	0.0	14 50	4.4	22 44	8.2
16	6 15	4.1	12 07	5.8	16 30	5.4	22 57	8.1
17	6 40	2.2					23 10	8.0
18	7 30	0.8					23 24	8.7
19	7 51	-1.0					23 42	8.0
20	0 22	1.2						
21	0 03	8.8	0 03	1.0				
22	0 24	8.1	0 30	8.7				
23	0 43	8.0	0 30	8.V				
24	1 00	8.0	10 06	8.0				
25	6 12	8.0	11 10	8.0			21 00	8.8
26	6 06	0.2	1 10	8.0	11 40	1.4	21 10	8.2
27			12 22	2.8			21 24	8.1
28			13 50	3.8			21 28	8.8
29			12 22	8.8			21 46	8.0
30	0 04	8.4	7 22	8.0	18 48	4.2	21 52	8.2

The time used is Pacific Standard for the 120th Meridian west. It is counted from 0 to 24 hours, from midnight to midnight. The figures for height serve to distinguish high water from low water. Where blanks occur in the table, the tide rises or falls continuously during two successive tidal periods without turning.

The height is in feet and tenths of a foot, measured from the average level of low water.

To find the depth of water on the sill of the Esquimalt drydock at any time, add 18.9 feet to the height of high water as given above.

To find the depth of water on the sill of the Songhees drydock add 20 feet to the height of high water as above given.

SUNRISE AND SUNSET
JUNE

Time of sunrise and sunset (Pacific Standard time), at Victoria, B.C., for the month of June, 1929.

	Sunrise	Sunset		Sunrise	Sunset
1	4 14	8 08	18	4 12	8 18
2	4 13	8 09	19	4 12	8 18
3	4 13	8 10	20	4 12	8 18
4	4 12	8 11	21	4 12	8 18
5	4 12	8 11	22	4 12	8 18
6	4 12	8 12	23	4 12	8 18
7	4 11	8 12	24	4 12	8 18
8	4 11	8 13	25	4 12	8 18
9	4 11	8 13	26	4 12	8 17
10	4 11	8 14	27	4 13	8 17
11	4 10	8 14	28	4 13	8 17
12	4 10	8 15	29	4 13	8 17
13	4 10	8 15	30	4 13	8 17
14	4 10	8 15			
15	4 10	8 16			
16	4 12	8 16			
17	4 12	8 16			

MOONRISE AND MOONSET
JUNE

Time of moonrise and moonset (Pacific Standard time), at Victoria, B.C., for the month of June, 1929.

Date	Rises	Sets
5	2 56 a.m.	6 08 p.m.
6	3 26 a.m.	7 24 p.m.
7	4 02 a.m.	8 05 p.m.
	(New Moon on 7th)	
8	4 50 a.m.	10 07 p.m.
9	5 52 a.m.	11 01 p.m.
10	7 21 a.m.	11 42 p.m.
11	8 23 a.m.	
12	10 04 a.m.	0 12 a.m.
13	11 21 a.m.	0 35 a.m.
14	12 38 p.m.	0 54 a.m.
	(First Quarter on 14th)	
15	1 48 p.m.	1 11 a.m.
16	2 56 p.m.	1 27 a.m.
17	4 04 p.m.	1 44 a.m.
18	5 12 p.m.	2 03 a.m.
19	6 20 p.m.	2 26 a.m.
20	7 26 p.m.	2 54 a.m.
21	8 20 p.m.	3 30 a.m.
22	9 10 p.m.	4 13 a.m.
	(Full Moon on 22nd)	
23	10 01 p.m.	6 04 a.m.
24	10 34 p.m.	6 04 a.m.
25	11 05 p.m.	7 10 a.m.
26	11 24 p.m.	8 19 a.m.
27	11 43 p.m.	9 30 a.m.
28		10 38 a.m.
29		11 52 a.m.
30	0 17 a.m.	1 08 p.m.
	(Last Quarter on 30th)	

(These times are correct to within one or two minutes.)

Stage star says "Mexico is a great country and a beautiful one. Only trouble is, every once in a while peace breaks out."

HEAD-FIX
FOR
Sick and Nervous Headaches
NEURALGIA and RHEUMATIC PAINS
NO OPIATES or INJURIOUS DRUGS
At all druggists
35c PER BOX
THE VANCOUVER DRUG CO. LTD., Special Agent.

THAT CERTAIN PARTY

By Jack Wilhelm

POLLY AND HER PALS

Elmer'd Like Her Better Still

By Cliff Sterrett

TILLIE THE TOILER

Eternal Youth

By Westover

S'MATTER POP

A Safer Method

By C. M. Payne

BOBBY THATCHER

A Well-Dressed Young Man

By George Storm

JANE ARDEN

By Monte Barrett and Frank Ellis

KRAZY KAT

JUST LIKE A WOMAN

EMBARRASSING MOMENTS

Mr. Englebird—How do you like this land of the free and the home of the brave?

Lord Biscuse—What I admire about your country is that the women are free and the men brave enough to stand for it.

"Poetry should be written on one side of the paper only, shouldn't it?" asked a young weakling.

"That depends on the poetry," replied the editor wearily. "Lots of it shouldn't be written on either side."

COLONIST DAILY COMIC FEATURE

S'MATTER POP? -:- Pop's Hoe Tree Grows Some Ho! Ho's! -:- By C. M. PAYNE

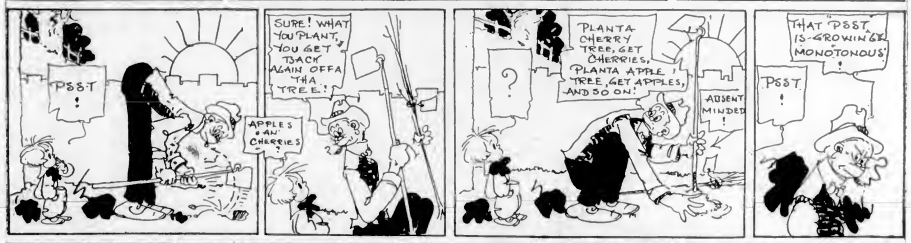

Our Fourth Clearing-the-Market Sale

Commences Today With Great Bargains

This is a co-operative effort between manufacturers, customers and ourselves, resulting to the advantage of all—many lines from our regular stocks are included —all reduced to add to the bargains offered

Clearing-the-Market Values in

SILKS

36-Inch Figured Rayon. A Yard **49c**

A Heavy Texture Rayon that will wash and wear well. In light and dark colorings. A yard **49c**

38-Inch Crepe-Back Satin. Value $3.50 a Yard, for **98c**

Crepe-Back Satin in black only. Makes a most useful and economical dress. A yard **98c**

36-Inch Striped Silk. Value $2.98 a Yard, for **98c**

Many stripes and colorings in this hard-wearing silk. A yard **98c**

40-Inch Floral Georgette. Regular $3.98 a Yard, for **$1.98**

French Georgette in floral effects. Makes an ideal dress. A yard, **$1.98**

36-Inch Tinsel Brocade. Value to $8.50 a Yard, for **$1.29**

Lovely French Brocade in large and small designs. A yard **$1.29**

36-Inch Wash Satin. Value $1.98 a Yard, for **98c**

Good Quality Satin that will wash well. In maize, mauve, pink and sky. A yard **98c**

40-Inch Figured Crepe de Chine. Value $2.98 a Yard, for **98c**

All-silk quality in many colors and designs. A yard **98c**

—Main Floor

A Great Bargain in

Men's Suits

A Special Purchase

Fine Tweeds and Worsteds

On Sale for

$14.00

Special purchases direct from manufacturers, enables us, in many instances, to offer Men's Suits for this event at almost wholesale prices.

One Group of Fine Tweeds and Worsteds, all tailored in the new Summer styles from English cloths. Models for young men or conservative styles; browns, grey, pencil stripes and many fancy patterns. Sizes 34 to 42. At, each **$14.00**

—Men's Clothing, Main Floor

Men's Pajamas

On Sale for

$1.59

Naincheck and Percale Pajamas, with low neck and frog trimmings. All sizes. A suit **$1.59**

—Men's Furnishings, Main Floor

Men's Sweaters, Each, $2.50

All-Wool Atlantic Brand Jersey Cloth Sweater Jackets, with two pockets; sand, lovat, grey and heather. All sizes, each **$2.50**

12 Only, English Samples of White Wool Pull-Over Sweaters, for sports wear **$2.50**

—Men's Furnishings, Main Floor

On the Bargain Highway

Many Special Purchases and Lines From Our Own Stocks

1,700 Women's Silk Dresses

Values From $13.75 to $27.50 Clearing for

$5.75, $7.75, $10.75 and $12.75

Dresses of Flat Crepes, Marocain Crepe, Celanese and Silk Georgette. One and two-piece styles. Skirts frilled or pleated. All newest shades and combinations. Each a great bargain.

Women's Hats, Each, $1.98

Hats of straws, fine felt, silk and fancy braids. Each **$1.98**

Women's Hats, Each, $2.98

New Summer styles in popular shades and shapes. Values to $5.95, for **$2.98**

Women's Hats, Each, $3.98

Mohairs and Soft Straws, in newest shades, medium or small brims. Values to $8.75, for **$3.98**

Gingham and Chambray House Dresses 98c and $1.25

Neat House Dresses in roomy styles. A selection of plain shades and check patterns. Sizes 34 to 44. Prices ..... **98c** and **$1.25**

AXMINSTER MATS

Size 27 x 54 Inches. Each ***$2.95***

British Axminster Mats in durable quality. Mottled designs in a good choice of color effects. Regular $3.75 each, for **$2.95**

—Drapery, 3rd Floor

Carving Sets, $1.98

Stag-Handled Knife and Fork for carving. Special, a set **$1.98**

—Cutlery Dept., Lower Main Floor

Bargains in Towels

Linen Crash Roller Towels, 2½ yards long. Each **39c**

Striped Turkish Roller Towels, all ready for use. Each **89c**

Blue or Red Striped Tea Towels **14c**

Pure Linen Tea Towels, with gold or green borders. Priced at ..... **2 for 35c**

Pure Linen Glass Cloths, with blue, red, green or gold borders. Large size. Priced at ..... **2 for 45c**

White Turkish Towels with fancy colored borders **29c**

Fancy Huck Towels, with colored borders. Each, **18c**

Pure Linen Face Towels with colored stripe borders in rose and green only. Each **29c**

Extra Heavy White Turkish Bath Towels ..... **3 for $1.00**

Extra Large Striped Turkish Towels. Per pair **98c**

—Blankets, Main Floor

Drug Sundries and Toiletries

Vinolia Boracic and Cold Cream Soap, 20c cakes, at 3 for **43c**

Cuticura Soap, three 25c cakes, in box, for **57c**

French Toilet Soaps, 3 in box, violet, lilac and rose; 55c values. A box **25c**

Hospital Absorbent Cotton, 1-lb. rolls **43c**

Williams' Holiday Shaving Packet for Men—Shaving cream and after-shave lotion. Complete **25c**

Williams' Week-End Talcums, each **10c**

Pepsodent Tooth Paste, large tube **39c**

Dr. West's Tooth Brush and Paste, 75c value **50c**

Bathing Caps. Special values at, each **15c**

—Drugs, Main Floor

Clearing-the-Market Bargains in

Sheets and Blankets

Fully Bleached Sheets, Free From Dressing

Size 72 x 90, each **$1.00**

Size 80 x 90, each **$1.25**

Hemstitched Sheets With a Nice Soft Finish

Size 70 x 90, each **$1.25**

Size 80 x 90, each **$1.35**

Unbleached Sheets, Ideal for Camp Use

Size 63 x 90, each **89c**

Sizes 70 x 90 and 80 x 90, each **98c**

Manufacturer's Clearance of White Pure Wool Blankets—A Most Unusual Bargain!

Size 68 x 86, 7 pounds. Per pair **$9.95**

Size 72 x 90, 8 pounds. Per pair **$10.95**

Pure Wool Blankets in grey only. Each **$2.35**

Army Blankets in grey or brown. Each **$1.49**

White or Grey Flannelette Sheets, slightly imperfect. Double bed size. Per pair **$2.00**

—Blankets, Main Floor

Damask Cloths and Napkins

Excellent Values

White Damask Cloths. Size 56 x 56 inches. Each, **$1.29**, **$1.35** and **$1.50**

Size 54 x 70 inches. Each **$1.65**

Size 58 x 70 inches. Each **$1.75**

Damask Napkins, hemmed ready for use. Size 22 x 22 inches. A half dozen for **$1.48**

Snow-White Damask, suitable for breakfast cloths, etc. 56 inches wide, per yard **83c**

68 inches wide, per yard **$1.29**

—Blankets, Main Floor

Sale of Oriental Rugs at

$37.50

A special sale of Mirzapore Rugs, ranging in sizes from 5 x 8 to 8 x 10 feet, and shown in a wonderful assortment of colors and designs. These are a special purchase and are regular values up to $85.00. Put on sale today, Friday and Saturday only at, each **$37.50**

—Oriental Rug Dept., 2nd Floor

Bedspreads and Comforters

Specially Priced

English Alhambra Printed Bedspreads, in blue only. Size 64 x 84 inches. Each, **$2.50**

Fast Color Printed Bedspreads in pretty color combinations on a tan background. Size 60 x 80 inches. Each **$1.35**

Colored Striped Krinklette Bedspreads, in rose, blue or gold. Size 80 x 105. Each **$1.75**

Cotton-Filled Comforters, attractively covered **$2.59**

—Blankets, Main Floor

Pillows and Pillow Cases

Cotton-Filled Bed Pillows, neatly covered in floral art ticking. Per pair **$1.00**

Snow-White Pillow Cases that will wear well. Pair, **35c**

Hemstitched Pillow Cases. A big value. Per pair, **48c**

—Blankets, Main Floor

Striped Awning Ends

Values to $1.25 a Yard, for **39c**

Remnants accumulated in our workrooms—ends from 1 to 8 yards. A splendid opportunity to repair deck chairs, etc., at minimum cost. Values from 55c to $1.25 a yard, for **39c**

—Draperies, 2nd Floor

A Timely Sale of Women's Summer Sandals

A Pair $4.95

Light, Airy, Cut-Out Sandals with comfortable Cuban heels. Smart and fashionable in red, blue, sunburn and white kid; also black patent leathers. Very specially priced at, a pair **$4.95**

—Bargain Highway, Lower Main Floor

Clearing Numerous Lines of Men's Furnishings

Men's Suits of Fox's Serge, in styles for young or conservative dressers. Very dressy. Sizes 34 to 44 ..... **$12.95**

15 Dozen Men's Felt Hats, fedora or snap brim styles. Shades fawn, grey and black. Sizes 6⅞ to 7¼ **$1.59**

Men's Balbriggan Combinations, for Summer; short sleeves, knee or ankle length. Sizes 34 to 44. A suit, **80c**

Men's Work Shirts of untearable tweeds and khaki pin-checks. Double stitched. Sizes 14½ to 17½ **$1.00**

Men's Rib Knit All-Wool Socks, heather and lovat mixtures; also black. Sizes 10 to 11½ **39c**

Men's Flannelette Night-Robes, woven stripes; collar attached. Sizes 15 to 18 neck **$1.29**

Men's Sweater Coats, with V neck and two pockets; dark heather shades. Sizes 36 to 44 ..... **$1.98**

Men's Caps of all-wool tweeds; attractive patterns. Sizes 6⅞ to 7¼ **75c**

—Bargain Highway, Lower Main Floor

Men's English Type Oxfords, a Pair, $4.95

120 Pairs of Men's Black Calf Oxfords in Blucher patterns, with double soles and rubber heels. A comfortable-fitting English last. A pair **$4.95**

—Bargain Highway, Lower Main Floor

DAVID SPENCER LIMITED

Store Hours: 9 A.M. to 6 P.M.; Wednesday, 1 P.M.; Saturday, 6 P.M.

Our Fourth Clearing-the-Market Sale

Commences Today With Great Bargains

This is a co-operative effort between manufacturers, customers and ourselves, resulting to the advantage of all—many lines from our regular stocks are included —all reduced to add to the bargains offered

See Preceding Page for Other Clearing-the-Market Sale Bargains

Rayon Silk Brassieres Each, 39c

Lace-Trimmed Brassieres of good quality rayon silk, medium length and made with elastic inset in back. In blue, mauve, pink and sand. At, each **39c**
—Corsets, 1st Floor

Satin Girdles Each, $1.00

Pink Satin Girdles in side-hook style, lightly boned across the front with elastic panels in the sides. Medium length with the new long back. Each **$1.00**
—Corsets, 1st Floor

Shoulder Flowers

Flowers for dresses, coats and suits. In all the latest shades, including the new blue, so popular this season.

50c to 98c Each
—Main Floor

Extraordinary Reductions in Women's and Misses'

Tailored Suits, Ensembles and Sports Dresses

Values to $47.50 All One Price... **$15.00**

TWEED SUITS

Featuring hip-length coats and wrap-around skirts; well tailored. Shades are grey and beige. Sizes 16 to 20 ..... **$15.00**

TAILORED SUITS

In navy and black; hip and finger-length coats; skirts in wrap-around style. All silk lined. Plain navy and black, or with white hairline stripe. Sizes 16 to 44.. **$15.00**

CLOTH AND SILK ENSEMBLES

Dresses are of printed and plain colored silk and georgette crepe; others with skirt to match coat, and blouse of silk. Coats of velvet, flannel, kashella and tweed. Many shades. Sizes 16 to 40..... **$15.00**

SPORTS DRESSES

Of balbriggan, kashella, wool crepe and novelty stripe and check materials. Straight-line and two-piece styles; flare and pleated skirts. Many styles and colors. Some featuring silk skirts with novelty wool coatees or pull-overs. Sizes 16 to 44...**$15.00**
—Mantle Dept., 1st Floor

Summer Hats

Values to $6.95 Each for

$3.95

120 Lovely Summer Hats, including large mohair hats in dainty pastel shades and white; sports hats of crochet visca in pretty pale colors and black; misses' trimmed hats for Summer wear, and a great variety of matrons' hats in grey, navy, rose, sand, green, purple and black. Wonderful values in this special June millinery clearance. Values to $6.95, for **$3.95**
—Millinery, 1st Floor

Beach Robes

Regular Values to $4.50 for

$1.50

Beach Robes of soft quality velveteen, made in neat long-sleeved styles, with tuxedo collar and shown in grey, beige and black. Each, **$1.50**
—Whitewear, 1st Floor

Cardigans and Pull-Overs

Values to $8.90 for

$2.50

Sweaters and Cardigans of silk and wool and silk, in plain shades, stripes or checks; also in brushed wool. A great selection of shades and color combinations. All at one price, each **$2.50**
—Sweaters, 1st Floor

1,500 Pieces of Novelty Jewelry

Values to $2.50

Each, 59c

Or 2 for $1.00

Clearing a manufacturer's surplus stock at this low price. Chokers, Rio Ritas, Metal Necklets, Bracelets, Earrings, Brooches, Mesh Bags, Imitation Chanel and Graduate Necklets.
—Main Floor

Over-Blouses At Great Reductions

Broadcloth Over-Blouses

Values $2.95, for..... ***$1.00***

Designed with Bramley or convertible collars, and long sleeves, with or without tie in contrasting shade. Colors are sand or white; tucked or plain fronts. Sizes 34 to 44. Each... **$1.00**
—Mantles, 1st Floor

Silk Over-Blouses

Regular $4.95 to $8.90 for **$2.50**

Spun Silk, Crepe de Chine and Flat Crepe Blouses, tailored or more dressy styles, tucked or plain fronts; some with hemstitching. Shades white, yellow or sand. Each **$2.50**
—Blouses, 1st Floor

Silk Over-Blouses

Values $11.00 to $19.75. On Sale for **$7.50**

Blouses of French crepe de Chine, flat crepe or Celanese in tailored or novelty effects. Shades include sand, white, shrimp, almond, powder, buttercup, cerise, tan, grey, navy and black. Each... **$7.50**
—Blouses, 1st Floor

290 Pairs Only Women's Silk Hosiery

Chiffon and Service Weights

A Pair

$1.29

Full Fashioned Thread Silk Hose in sheer chiffon or heavy service weight; square heels. These are shown in a big range of fashionable colors, but not all sizes in each color. Regular value $2.00 a pair. Sale Price, **$1.29**
—Main Floor

Children's Hosiery

340 Pairs Only. Children's Silk and Lisle and Silk and Wool Hose. Full length style or three-quarter length with turn-over tops. In champagne, French nude, pearl blush, moonlight, mauve, fawn, dark grey, brown and black. Sizes 6½, 7, 7½, 8 and 10 only. Regular values 75c a pair, **39c**
—Lower Main Floor

A Special Purchase of Rayon Silk Underwear

69c, 79c, 98c

Good Quality Rayon Silk Bloomers, cut with full gusset and with elastic at waist and knee. In white, pink, peach, mauve, Nile, maize, coral, apricot, mist and black. Small, medium and large sizes. Regular value $1.35 a pair for. **79c**

Rayon Silk Vests in opera style and shades to match bloomers. Small, medium and large sizes. Regular values, $1.35 each, for **79c**

Rayon Silk Bobettes in two-tone effect, with dainty floral trimming or with contrasting trimming in garter effect. A full range of colors from which to choose, and small, medium and large sizes. Regular values, $1.75 a pair, for **98c**

Rayon Silk Vests to match the above bloomers, with dainty picot edging and straps, or in plain styles. Extra heavy quality. Regular values, $1.75 each, for **98c**

Rayon Silk Brassiers with floral trimming and picot-edge straps. Sizes 28 to 36. Regular values, $1.25 each, for **69c**

Children's Rayon Silk Vests with built-up-shoulder straps, also Bloomers with good gusset and elastic at waist and knee. Shown in pink, white, peach, apricot, Nile and maize. Sizes 22 to 34. Regular $1.25 a garment, for **69c**
—Knit Underwear, 1st Floor

Heavy Jean Middies Reduced to $1.00

Regulation style of heavy textured Jean, with long sleeves and new detachable collars and cuffs. Sizes 16 to 20. Each **$1.00**
—Blouses, 1st Floor

Girls' Tub Frocks, Special $1.00

Smart Print Dresses in blue, peach, green, mauve and sand. Made in shirred or pleated effects, with V neck and turned-down collars. Sizes 8 to 14 years. Wonderful values at, each, **$1.00**

Spun Silk Bloomer Dresses for kiddies of 2 to 6 years are daintily smocked on the yoke and shown with Peter Pan collars and short sleeves. In white, pink, green, peach and blue. Each... **$3.25**
—Children's Wear, 1st Floor

A Special Purchase of Rayon Lingerie

Rayon Silk Vests, lace trimmed and in shades of pink, cerise, maize, blue, peach, coral, mauve, white and sand. Special June Sale Price, each **69c**

Rayon Silk Brassieres, made of double material and trimmed with lace. In white, Nile, peach, blue, pink, maize, mauve, coral and apricot. Special June Sale Price, each **69c**

Rayon Silk Princess Slips in tailored or lace-trimmed styles and attractive shades. Small, medium and large sizes. Special June Sale Price **98c**

Lace-Trimmed Bobettes of rayon silk, in two-tone or plain color styles. Made with well reinforced gussets and shown in a good range of shades. Special June Sale Price, a pair **98c**

Rayon Silk Petticoats, lace-trimmed, and shown in white, pink, peach, Nile, blue, apricot, coral, mauve, canary and black. Special June Sale Price **$1.49**

Nightgowns of rayon silk, in lace-trimmed or tailored styles. Shown in lovely pastel tints in plain and two-tone effects. Small, medium and large sizes. Special June Sale Price, each **$1.49**

Rayon Silk Pajamas in dainty lace-trimmed effects, in peach, maize, blue, coral, cerise, white, Nile, apricot, mauve, pink and black. Special June Sale Price, a suit **$1.49**
—Whitewear, 1st Floor

DAVID SPENCER LIMITED

Store Hours: 9 A.M. to 6 P.M.; Wednesday, 1 P.M.; Saturday, 6 P.M.